Now is the time to get part 11 of the World's Sweetest Songs.

The Fort Wayne Sentinel.

OFFICIAL REPORT.
George P. Rowell & Co., the leading authority on newspaper information, says: "THE FORT WAYNE SENTINEL, published at Fort Wayne, Ind., has the highest circulation rating accorded to any daily in Indiana, outside of Indianapolis.

ESTABLISHED 1833. WEDNESDAY, FEB. 6, 1895. PRICE TWO CENTS.

"BETWEEN SEASONS"

Prices are more than ever in the interest of the buyer.

The first suggestion of the coming Spring Season is given in our beautiful display of New Goods this week, to be followed by other exhibits as the spring approaches.

The wintry weather, however, compels attention to cold weather goods and it is largely in departments where these are sold that special bargains are now being offered, the aim being to avoid "carrying over" any considerable stock of winter goods.

GEO. DeWALD & CO.

The Cold is With Us
—AND—
We Are With You

With a complete line of Plush and Cloth Caps, Lined Gloves and Mitts, Underwear and Hosiery at Low Prices.

WM. MEYER & BRO.
80 and 80 1-2 Calhoun Street.

West Side Pharmacy
A Full Line of
DRUGS AND
DRUGGISTS SUNDRIES,
PERFUMES, TOILET SETS, ETC.
CIGARS,
Both Foreign and Domestic Brands.
Special attention paid to Prescriptions DAY and NIGHT.

A. J. KELLER,
96 Broadway (NEW BRUDI BLOCK.)

20 Per Cent.
DISCOUNT
ON ALL
Overcoats, Suits, Underwear, Caps, Gloves, Children's Suits and Overcoats.
Our Clothing is all our Own Make.

J. G. THIEME & SON,
CORNER
COLUMBIA and CLINTON.

FIX FOR IT!

Coldest Wave of the Season Coming.

Thermometer Goes Way Down Below Zero.

Warnings of Violent Gales With Snow.

The Storms Prevailing Today Threaten a Widespread Blockade—Weather at Many Points.

WASHINGTON, Feb 6 —During the past twenty-four hours the pressure has risen one inch and twenty-two hundredths at Havre; 1,33 at Medicine Hat, and 1,32 at Swift Current, and has fallen more than half an inch at Kansas City; Des Moines; Kookuk; Springfield, Illinois; Hannibal and St. Louis, Missouri. These conditions have produced a very steep gradient of the barometer, and wind velocities of sixty miles an hour at Valentine, Nebraska; forty-eight at Cheyenne, Wyoming, and forty-six at North Platt, Nebraska.

Emergency warnings, indicating violent gales with snow, have been sent to the states in the upper and middle Mississippi and lower valleys and upper lake regions. The indications are for the severest cold wave of the season in Colorado, Northern Texas, Oklahoma, Indian territory, Kansas, Nebraska, Iowa, Minnesota and South Dakota today; in Arkansas, Missouri, Indiana, and the upper lake region Thursday afternoon and night.

CHICAGO, Feb. 6 —The snow storm prevailing today threatens to result in a widespread blockade The weather bureau officials here give notice of probable heavy snow throughout the nine states, accompanied by a severe cold wave tomorrow with a high northwest gale. The states named are Kansas, Nebraska, Iowa, Missouri, Illinois, Wisconsin, Minnesota, Michigan and Indiana Several inches of snow fell during the night, and the storm continued the greater part of the day, a strong wind whirling drifts over street car tracks and crossings. All the morning suburban trains were delayed, the Illinois Central suffering the most severely. Cable and horse car lines were in trouble all day, the snow shovels and sweepers being unable to prevent frequent blockades.

PITTSBURG, Pa, Feb 6 —In the first cold weather that has prevailed here in three days, the thermometer registered below zero every day. Last night it dropped to 6° below and at 8 o'clock it was 4° below.

LONDON, Feb. 6.—Bitterly cold weather, accompanied by snow storms, prevails throughout Great Britain. Several persons have been frozen to death in the country. The railroad trains in Scotland and Wales are blocked by snow drifts. The weather on the continent has also been very severe. In Paris there were five deaths yesterday from the cold.

NORTHFIELD, Vt., Feb. 6.—The roads here are impassable, with a stiff wind making high drifts. The thermometer registered 16° below zero.

BUFFALO, N. Y., Feb. 6 —Thirteen and three-tenths below zero is the record made at the weather bureau this morning

ALBANY, Feb 6.—At 4 o'clock a. m. the thermometer registered 20° below zero and at 9 o'clock 10° below. A brisk wind added to the intensity of the cold.

AUBURN, N. Y, Feb. 6.—The coldest weather of the season is being experienced here. The thermometer registered 12° below zero during the night. A stiff northwest wind, accompanied by light snow, has been blowing since yesterday morning. Wires are down in the city and business is practically suspended.

NEW YORK, Feb. 6 —Last night was one of the coldest ever experienced here. The thermometer at 6 a. m. regestered 5° below zero.

CLEARFIELD, Pa., Feb. 6—At 8 o'clock the themometer registered twenty below. At Riverview, Leonard, Barrett and other small towns in the vicinity of Clearfield the themometer registered twenty to twenty-five degrees below zero.

ASHLAND, Pa, Feb. 6 —The themometer registered twelve degrees below zero here this morning.

NEW YORK, Feb. 6 —This is the coldest day since December 31, 1880, when the themometer registered six degrees below zero, and the third coldest day on record since the weather bureau was established in 1870.

PHILADELPHIA, Feb. 6.—The thermometer in the weather bureau registered 3° below at 7 o'clock this morning, the coldest weather experienced in this city for fifteen years.

NEW BEDFORD, Mass., Feb. 6 —At 6 o'clock this morning the thermometer registered 6° below zero and the wind blew seventeen miles an hour.

PORTLAND, Maine, Feb. 6 —The mercury registered 10° below zero this morning, with a stiff east wind blowing.

EASTPORT, Maine, Feb. 6 —The thermometer registered 10° below zero, with a heavy wind blowing Snow drifts on the highways is delaying travel.

ST. JOSEPH, Mo., Feb 6 —The snow storm has seriously impeded railroad and street car traffic The storm is especially severe in southern Nebraska and northwestern Kansas, and train service on the Grand Island railroad is entirely suspended.

ELLISON'S BILL

For the Care of Children Passes the Senate.

A Bill to Give the Governor Power to Dismiss Sheriffs—Other News at the Capital.

INDIANAPOLIS, Feb. 6.—The house judiciary committee reported favorably on the bill giving the governor power to suspend a negligent sheriff and appoint a new one. The bill is intended to obviate trouble, such as occurred with sheriffs in the recent strike.

Senator Parker has introduced a bill in the senate at Governor Matthew's request giving the governor the power to file injunctions against probable tax breakers and have receivers appointed. The bill is intended to make such offenses as those which took place at Roby more easily handled.

The house again took up the Miller-Bowers contest and incidentally discussed Moore's bill to reduce election expenses.

Senator Ellison's bill providing for the care of abandoned children at the orphan's homes has passed the senate Also the bill of Senator Bozeman, making it compulsory upon the trustees of benevolent institutions to report to circuit courts, and Senator Haggard's bill compelling cities to refund debts at lower rates of interest than before, passed the senate. The latter bill refers particularly to Lafayette.

The committee on cities and towns held a meeting at the statehouse last night and listened to a few gentlemen from Fort Wayne, who wanted to discuss the proposed amendments to the city charter. The proposition to continue the terms of the present city officials is vigorously opposed by some of the prominent men in Fort Wayne. Both sides were heard and the committee took the matter under advisement A report on the Fort Wayne amendments will not be made until next week.

By a vote of 74 to 15 the house killed the bill creating the office of state boiler inspector.

The military bill was again before the house and was finally recommitted to the committee to report a smaller appropriation. It is probable that $50,000 will be appropriated.

The senate passed Mr. Bird's bill changing the dog law so as to place the dog tax in one fund, to be apportioned whenever losses of sheep have been incurred. This permits the fund unused in one township to be used in another where the fund is not sufficient. The bill also increases the tax on dogs and condemns to death the stray town dog by requiring all dogs not listed to be put to death.

Bozeman's good roads law authorizing county commissioners to issue bonds for the improvements and building of gravel, macademized or turnpike roads was passed.

The house passed the bill providing for a fireman pension fund and the committee bill on fees and salaries for state and county officers was reported and introduced. It gives the secretary of state five thousand, the treasurer six thousand five hundred, the auditor seven thousand five hundred, the attorney general seven thousand five hundred, supreme judge four thousand. It cuts down the clerk of the supreme court and appellate court two thousand. The fees provided all go to the state, the bill being strictly on a salary basis, and to the counties according to population. The senate is said to favor a fee system.

The withdrawal of Senator McManus from the chairmanship of the senate temperance committee has caused not a little comment. Many reasons are given for the action. McManus declined to talk on the subject until yesterday, when he told the cause to a friend.

"I have pronounced views on the temperance question," said he, "and they are well known to every one who knows me. My constituents expected me to do something on that line, and I made up my mind that I wouldnot disappoint them But soon I saw that in the senate there would be a masterly inactivity, so far as the temperance question is concerned, and I decided to get off the committee. I was not asked to resign; nor was I criticised for so doing; but I thought it was better for me to do so. Perhaps I made a mistake, but if I did, I have the satisfaction of knowing that an abler man succeeded me. I think that there will be some legislation on the temperance question by the senate. At least I hope there will be, for it is badly needed"

Senator McManus' successor as chairman of the temperance committee is Senator Watson.

ROBBED AND LEFT TO FREEZE.

Brutal Treatment Accorded to an Aged Couple Near Bremen, Ind.

BREMEN, Ind, Feb. 6 —The farm residence of Mr. and Mrs. Jacob Engel, an aged couple residing four miles west of this city, was entered Monday night by four masked burglars, who took the aged couple from their bed and tied them to the bedposts The robbers then ransacked the house and made their escape with $700, most of which was in gold The fire in the stove having gone out, the old couple were found yesterday nearly frozen to death by neighbors. The robbers were traced to a near schoolhouse, where they built a fire and divided their plunder. The sheriff and a posse of armed men are now out searching the country for the robbers.

ABDICATES!

Queen Lil Surrenders to Dole

Upon Her Own Free Volition.

She Absolves Her Former Subjects and Citizens From All Allegiance or Duty to Herself and Advises Them To Be Loyal to the New Government.

HONOLULU, Jan. 30, via SAN FRANCISCO, Feb 6 —Liliuokalina has abdicated in favor of the republic This is by far the most important outcome of the late rebellion. The document was drawn up by A. S. Hartwell, at the request of the ex-queen. It was presented on the 26th inst to President Dole. The document, according to the wording, was executed freely and voluntarily. It was addressed to the president, and goes on to say:

"SIR —After full and free consultation with my personal friends and with my legal advisors both before and since my detention by military order in the executive building, and acting in conformity to their advice and upon my own free volition, and in pursuance of my unalterable belief and understanding of my duty to the people of Hawaii, and to their highest and best interests, and also for the sake of those misguided Hawaiians and others who have recently engaged in rebellion against the republic, and in an attempt to restore me to the position of queen, which I held prior to the 17th day of January, 1893, and without any claim that I shall become entitled, by reason of anything that I may now say or do, to any other or different treatment or consideration at the hands of the government that I otherwise could and might legally receive, I now desire to express and make known, and do hereby express and make known to yourself, as the only lawful and recognized head of the government, and to all the people of the Hawaiian islands, whether or not they have become citizens of the republic, or whether they have been adherents of the late monarchy, and also to all diplomatic and other foreign representatives in the Hawaiian islands, to all of whom I respectfully request you to cause this statement and action of mine to be made known as soon as may be, as follows, viz:

"In order to avoid any possibility of doubt or misunderstanding on the subject, although I do not think that any doubt or misunderstanding is either proper or possible, I do hereby fully and unequivocally admit and declare the government of the republic of Hawaii as the only lawful government of the Hawaii Islands and that the late Hawaiian monarchy is finally and forever ended and no longer of any legal or actual validity, force or effect whatsoever; and I do hereby forever absolve all persons whomsoever, whether in the Hawaiian Islands or elsewhere, from all and every manner of allegiance, or official obligation or duty to me and my heirs and successors forever and I hereby declare to all such persons in the Hawaiian Islands that I consider them as bound in duty and honor henceforth to support and sustain the government of Hawaii."

The queen made a plea for the Hawaiians and others who took part in the rebellion. She hopes executive clemency will be exercised in their cases. She expresses a desire to live in absolute privacy henceforth The document includes a copy of the oath of allegiance taken by her and closes.

"I have caused the foregoing statement to be prepared and drawn, and have signed my name without having received the slightest suggestion from the president of the Hawaiis concerning the same or any part thereof, or concerning any action of my own in the premises"

The queen's abdication was not unexpected. In many quarters it was looked upon as a ruse to secure clemency when she appears before the military court, now sitting. It is not generally considered that she is sincere in making the protestation. Since latest advices, evidence of a very damaging character have been piled around her She was arrested on a military warrant on the 16th inst. No protest was made when the papers were served on her, and without delay she was escorted to the executive building and confined in a room, where she now remains under guard.

On the evening of the day of arrest, her house was searched, with the result of finding the largest amount of arms and ammunition at one time since the present trouble began. The munitions of war consisted of thirty-four rifles, eleven pistols, several swords, a large amount of cartridges and twenty one dynamite bombs. The discovery of the small arsenal caused a great deal of indignation among all classes and proved conclusively that the ex queen was in league with the rebels. The following day the premises were searched again and a number of damaging papers were found. They showed that ex Queen Liliuokalani was certain of restoration, as she even went so far as to have a new cabinet made out.

Arrests for treason and conspiracy have been numerous. In all there are about 350 men under lock and key. This number includes the prisoners of war It is thought the government has under arrest nearly all who took part in the rebellion. The last of the leaders to surrender was Lot Lane. He is half white, and was considered a very dangerous adversary He gave himself up on the 17th, after hiding in the mountains for five days. On the same day the first military court in the history of the Hawaiian island was convened.

It is understood that Minister Willis has interested himself in the cases of Louis Marshall and Thos Walker, both of whom have claimed the protection of the United States Marshall is charged with open rebellion Walker has pleaded guilty to treason. Admiral Beardslee is a stranger here. But little is known of his stand in regard to the government here It is said that in close government circles it is feared that he might co operate with Willis, and land forces to prevent the finding of the court when it refers to American prisoners from being carried out. Minister Willis was seen this morning but declined to make any statement for publication. He would not deny nor affirm the fact that he has objected to the jurisdiction of the court.

FAMILY CREMATED.

Six Persons Burned to Death at Omer, Mich.

A Hot Stove Pipe Which Passed Through the Floor Caused the Fire.

STANDISH, Mich., Feb 6 —The entire family of John Bock, consisting of himself, wife and four small children, were burned to death this morning at Omer, in a fire which destroyed their home It is supposed that a hot stove pipe which passed through the floor, caused the fire The bodies were charred beyond recognition.

CHARGED WITH FORGERY.

Man Who Disappeared From Kokomo Said to Be $10,000 Short.

KOKOMO, Ind., Feb 6 —John E Holmon, who recently disappeared from Kokomo, is now charged with forgeries and embezzlement amounting to several thousand dollars. He is said to be short in his accounts as commissioner of drainage, and his $6 000 bond is missing from the court house. The individual victims are alleged to be as follows: J. Dickerson & Co, Richmond, $900; Dresser & Mitchell, Lafayette, $1,500, State Building and Loan association, of Indianapolis, $1 000

The liabilities now reach $10,000 and are growing. Board of Trade speculation is the supposed cause of his downfall.

FORT WAYNE IN IT.

The Western Base Ball League To Be Formed.

TERRE HAUTE, Ind, Feb 6 —President H. F. Schmidt, of the Western Interstate league, has received applications from Lafayette, Fort Wayne and South Bend, Ind, for membership. Terre Haute, Bloomington, Ill, and Joliet complete the present circuit At a meeting soon to be held two more towns will be selected. The league will have Decatur, Ill; Burlington, Iowa, Danville, Ill, and Logansport, Ind, to select from.

New York's Plan.

NEW YORK, Jan. 6.—Assemblyman Wilkes of New York city has introduced a bill in the assembly which provides that the Sunday liquor selling question be submitted to the popular vote of cities of 50,000 or more inhabitants. It was drafted by John P. Smith, editor of the Wine and Spirits Gazette, who went to Albany to sound legislators about it.

Hoagland Notes.

HOAGLAND, Ind., Feb. 5.

The entertainment given Saturday evening by the league may be classed among the successful events of the season.

It was stated in last week's issue that the Library association was preparing to play a temperance drama, but as the date had not been determined, it was not given. It will be played next Saturday evening, February 9 A cordial invitation is extended to all.

Bro. Kain began a protracted meeting at Antioch Sunday evening.

The teachers of the place, namely, Miss Addie Smith, Della Lipes, Ida McIntosh, Emma Gresley, Mr. Bert Somers, Robert Lipes and I. C. Hamilton, attended the teachers' institute at Monroeville last Saturday. They report a good time.

The sleighing party that went to Massillon to church one night last week, say they had lots of fun, regardless of the "break down."

Mrs. Eliza Duffy, who has been visiting her sister, Mrs. Morgan Harrod, for the past two weeks, has returned to her home in Indianapolis

Mrs Maud McFagne spent Sunday with Miss Dessie Harrod.

Miss Lula Harrod is visiting her brother, Dr. John Harrod, at Payne, Ohio.

Miss Mae Smitley has returned from a visit with her sister, Mrs. Reed, of Decatur, Ind.

Miss Dessie Harrod will leave for Indianapolis soon, where she will visit her brother, Cloy, of the United States pension agency.

Sherm and Owen go to Massillon to church every night. Wonder what the attraction is?

PEDRO

Tickets for the lecture of Hon. William Bruce, on February 14, can be procured at the Temple box office next Monday, when the sale opens.

EPWORTH LEAGUE UNION

Organizations of Five Churches Unite in Public Services.

An Interesting Literary and Business Meeting—Officers Elected for the Year.

The annual meeting of the Senior Epworth leagues of the five Methodist churches, of this city, was held last evening at the Berry Street M. E church for the purpose of electing officers for the coming year, hearing the reports from the different organizations of the union, and listening to the musical program prepared by the committee. The exercises were interesting and the meeting was quite largely attended.

The opening devotional services were conducted by Rev. Marble, after which President Mohler took charge of the meeting and the following interesting program was carried out Paper, "Dangers and Possibilities of the League," Miss Kate Pence, St. Paul chapter; solo, Miss Mamie Siemen, Berry street chapter, address, Rev. R J. Wade, Simpson chapter, exercise, Beulah chapter, junior league, Berry street, solo, Miss Lora Robinson.

A very pretty and interesting part of the program was the responsive exercises conducted by the junior members, led by Miss Edith Alberts, the president of the Union Junior Epworth league.

The reports of the different leagues were made by the secretaries of each organization as follows: St Paul, Miss Alelia Roux; Simpson, Miss Laura Crail; Trinity, Miss Lula Archer; Wayne, Miss Alice Hamil; Berry Street, Miss Celia Hopper, showing a combined membership of 370 and a flourishing condition of each league.

The secretary of the union, Miss Luella C. Boles, reported the condition of the union for the year and upon the request of the president, read the constitution. The treasurer, Frank Schreves, made his financial report and then the election of officers for the year was held and resulted as follows:

President—O. E. Mohler.
Vice President—Wm. E Smith.
Secretary—Luella C. Boles.
Treasurer—Frank Schreves.
Executive Committee—Wayne street, W. J. Holt, Berry street, Ella R Williard; Simpson, Mrs. Minnie Franze; St. Paul, Elmer Cotter, Trinity, Frank Starker.

The exercises of the evening were closed with consecration services conducted by Rev. J. W. Paschall

The Epworth league is an organization which now has nearly a million of members, although it was only founded six years ago, the organization having been perfected at Cleveland, Ohio, on May 15, 1889, by the union of five other societies of the Methodist churches. The society is named the Epworth league in honor of the birth place of John Wesley, of England. Its purpose is to reach out after the young and bring them under the influence of the church, planting in their mind's love for Christianity and purity of character and making them active workers in those fields which are for the betterment of the race. The societies are a part of the church, are in harmony with it, and are doing much to advance its interests among the young people. The principles instilled in the minds of the young shape and control their careers through life, and if these foundations of character are anchored in Christianity, their barks will be equipped for any storms that may come to them out in the great ocean of human life. This is the mission of the Epworth league, the Christian Endeavor societies and other young people's societies of the various churches represented in this city.

ZELLA NICOLAUS.

George Gould Objects to Her Going on the Stage.

Zella Nicolaus, the giddy young thing who, according to her own veracious statement, traces her lineage back to the time of William the Conqueror, will not go on the stage, as she had fondly hoped to do. A Chicago paper of Sunday has a telegram from New York relating to the cancellation of her engagement which reads:

"Although Zella Nicolaus signed a contract with Manager Krause, of the Imperial Music hall, to appear in the production of his new burlesque, 'Robber Roy,' her debut is unannounced. It is said that George Gould objects to her appearance and so renew the talk about the suit she once brought against him. To give color to this idea, Zella Nicolaus was seen at the Imperial a week ago Monday, when she was engaged in conversation with an unknown man. It is suggested that he made her an offer to cancel the engagement. She has not been seen since"

RANK OF KNIGHT.

Conferred by the Fort Wayne Lodge on Fourteen Candidates.

The Fort Wayne lodge of the Knights of Pythias held an interesting meeting at their hall last evening, the occasion being the conferring of the rank of knight upon fourteen candidates. There was a large crowd present, knights from Payne, Ohio; New Haven, Lagrange, Angola and other points being in attendance besides many from the Phoenix lodge in this city.

The work of the conferring of the degree of knight was especially fine, the Fort Wayne lodge having a team that is proficient in this respect. The candidates were: W. F. McCaughey, R J. Coulter, E. Deady, W. Landy, Henry Soest, Samuel Bailer, Charles Thompson, William Hamilton, John Seybold, S. E. Leonard, H. A. Howe, George Young, Hugh Kilday, Charles Egge

After the work was concluded a banquet was enjoyed at the Aldine cafe, and at midnight eighty five persons sat down to the tables.

The Fort Wayne lodges have requested that a district meeting be held in this city The district comprises seven counties, and if the request is granted the day will be a memorable one in Pythian annals in Fort Wayne.

A DESPERATE FIGHT.

Officer Lot Sharp Badly Bitten While Making an Arrest.

He Aimed to Kill but His Weapon Hung Fire—Burglars Badly Sold—Police Notes.

Residents of Baker street were disturbed at 10 30 o'clock last night by pistol shots and loud talking as if some one was in distress A female voice was heard to say "Oh, for God's sake don't shoot!" and immediately three reports of a pistol rang out upon the air, followed by a scream and rapid footsteps down the street Then all was still. The citizens rushed out, but found nothing to explain the mystery This morning, however, the matter was cleared up at police court when Officer Lot Sharp entered with his hand tied up in a sling It appears that last night he had a desperate fight with Fred Hogerman, a desperate character, who has just been released from jail Sharp attempted to arrest the man, who resisted, and in the scuffle the officer was badly bitten on the right hand. Sharp fired twice over the man's head, but when he aimed to kill on the third round the revolver missed fired Hogerman was fined $10 and costs and went to jail.

Happy Harry was sent to jail for twenty days for a plain drunk, and Tom Kelly was given eleven days on the same charge.

JOKE ON BURGLARS

Crackamen made themselves a lot of useless work at the office of the Standard Oil works, west of the city. About 6 15 o'clock the other night they gained entrance to the office and ransacked every drawer and desk in a vain search for valuables. Then they tackled a big, empty safe. The company, owing to the remote location of their office, never keep any cash in the safe, which is used only to protect the books from fire. The safe is never even locked, as the doors are merely closed at night and the combination turned one notch The first thing the burglars did was to mix the combination all up so that no one has since been able to open the thing. Next they drilled a hole in the door to the depth of two inches, but while thus engaged were scared away Some of the employes returned to the barn about 7 o'clock, and in putting their horses in the barn knocked down a tier of barrels, making a great noise. This scared the burglars away, for a few moments after, on the way home, the men saw the door open and found the office in a state of confusion

SWEET SIXTEEN

And Yet Her Husband Found Marriage Unpleasant,

And Is Given a Divorce Because She Was Cruel to Him—Court News.

In the circuit court this morning Judge O'Rourke gave Henry Limecooley a divorce from his wife, Cora Limecooley. The defendant is not yet sixteen years of age and has only been married to plaintiff since last September. Their domestic life was a stormy one, marred by disagreements and quarrels, and the testimony proved that Cora was guilty of cruel conduct towards her husband.

The case of Goodwelty and others against Skelton and others was heard in the superior court. The jury was out from noon until late last evening and brought in a verdict of $15 for the plaintiff.

Justice France has sent Constable Lindsley to Edgerton to arrest Joseph Lolonde for bastardy. The charges was preferred by Racheal Moore.

Justice Tancey fined Harry L. Brumbaugh $1 and costs for provoking Richard E. White.

Justices France and Bohon and Drs. Metcalf and Siemen will examine into the mental condition of Wesley Lindsley tomorrow afternoon.

County Recorder Eckel's assistants were unable to do much work today. The thermometer in his office registered 55°.

At his office last evening, Justice France united William Rossman and Mary McCullock in marriage.

County Recorder Eckel's books show the following real estate transfers: William H. Drier sells to Charles F Braitherwaite, lot 14, Drier & Williams' addition, for $1,335; Charles W. Kuhne to Julia Ann Waters, lot 8, Chute's homestead. H C. Moderwell transfers to the trustees of Bethany Presbyterian church lots 33, 34 and 35, Frye's addition, $300, City of Fort Wayne opens alley between Drier's sub and Lillie's addition; City vacates north 10 feet of lot 28, Ayres' addition. City widens Wells street from Superior to St. Marys river.

A NEW BISHOP

Will Be Named Today by the Convention.

INDIANAPOLIS, Feb. 6 —The delegates to the diocesan convention have arrived in the city and will elect a successor to the late Bishop Knicker backer tonight. There are seven candidates in the field.

SWEPT BY FIRE!

Peters' Box & Lumber Factory Destroyed.

The Loss Will Reach $50,000.

Spontaneous Combustion in the Glue Room.

The Insurance Will Only Figure Up $13,250.

Firemen Greatly Hindered by the Blizzard and the Insufficient Water Pressure—Story In Detail.

At 6 o'clock this morning fire was discovered in the gluing room at the Peters Box and Lumber company's establishment, located on High street, Bloomingdale

A strong east wind was blowing a regular blizzard and in less than two hours' time the entire factory, consisting of five large structures, was entirely consumed, entailing a loss of about $50,000

The fire was first discovered by William Kleinschmidt, the night watchman, who, after a vain effort to extinguish it, turned in the alarm for the entire fire department from box No. 13.

The severity of the weather and the fact that it was nearly twenty minutes before any water pressure could be secured hindered the firemen so in their work that the flames swept everything before them and in a remarkably short time what had been a prosperous hive of industry was only a pile of smouldering ashes.

THE WATCHMAN'S STORY.

A SENTINEL representative was early on the scene and sought out the watchman, who gave his version of the fire as follows:

"I made my rounds of the building and premises as usual all night and did not discover anything wrong. About 6 o'clock I went to the engine room to see how the steam was and found the pressure to be thirty-five pounds. While in the engine room I happened to look through into the store room and saw sparks falling down from the cabinet room on the second floor. I at once rushed in and ran up stairs. When I opened the door into the glue room I was knocked backward by the rush of heat and smoke. The whole inside of the room was on fire. I at once called the engineer, Enoch Elliot, who had just come to work, and together we ran to the box and turned in the alarm.

"The department got here in good time, everything considered, but when the water was turned on from the fire plug it only ran a stream which did not reach six feet. Could we have had a good pressure the building would have been easily saved, as the fire was only confined to a very small space when I discovered it"

OTHERS SEE THE BLAZE.

Although Kleinschmidt and Elliot were the first to discover the blaze, others saw it about the same time. A Bloomingdale citizen saw the blaze at the southeast corner of the new frame addition, and said that it was then only a tiny flame which a few buckets of water might have extinguished.

The glue room is just west of the engine room on the second floor. The engine is in a separate brick building, and there being no fire in the main building, the origin of the fire is attributed to spontaneous combustion.

HEARD AN EXPLOSION.

At about the same time the fire was first discovered a heavy explosion was heard, presumably from the glue room What it was no one knows. There were no combustables in this room and the pressure on the steam pipes, which heat the entire factory, was not strong at that hour.

Later on, however, the pipes did burst and thus let all the water out of the boilers in the engine room. This, no doubt, averted another explosion which might have resulted seriously.

HARD TO FIGHT.

The fire was a difficult one to fight owing to the highly inflammable character of the structure. The wind was very fresh and as the blaze started in the eastern part of the building it ate its way straight through the entire factory, never stopping until it burned itself out on the west side.

The firemen seemed utterly powerless to stay the flames and soon turned their attention to saving adjoining property. Just across the street and north of the burning building are the buildings of the Fleming Manufacturing company, which is a part of the same concern. This building is partially brick and frame and has a corrigated iron roof. Only by prompt work did the firemen succeed in saving it. As the office of the factory is located in this building, it was lucky that it did not burn.

The water in falling over the firemen froze until the men looked like huge icicles. They suffered fearfully.

THE BUILDINGS

The total number of buildings consumed was five, as stated. The northeast building was of frame and in dimensions was 40x80 feet It was four stories in height and only built a few years ago. The lower floor was used as a store house, the second as a bench room; the third as a finishing room, and the fourth as a store room

Just west of this was a three story brick 50x80 feet. The first floor was used as a planing department and veneer works. The second floor was used as a machine room and the third floor was used for the manufactur of bed springs, tables, etc

The saw mill, a one story frame 75x90 feet, adjoined on the west, and another building 25x50 was just west of this

Back of these were the brick engine and boiler house and a frame drying room. In the second floor of this building is where the fire is thought to have originated.

THE FIRM

The Peters Box and Lumber company is one of the oldest and best known factories in this part of the state. About thirty years ago John C. Peters started a small saw mill on the site of the factory just destroyed. He soon afterwards took in Charles Pape. The business gradually expanded until the humble saw mill became a factory for the manufacture of fine furniture and veneer work. At one time they made cigar box lumber and boxes of different kinds. Mr. Pape gradually acquired the stock as the business expanded until he owned all but five shares

During the last few years the factory has been giving much of its attention to the very finest work, such as physician's and dentist's cabinets, office and store furniture, church fixtures and the like.

Ten or twelve years ago the factory combined with the Fleming Manufacturing company for the manufacture of road plows, scrapers, excavators and other such heavy machinery.

The personel of this company is as follows:

President—Charles Pape.
Secretary—Carl Siemon.
Treasurer—Charles G. Pape.
Stockholders—Arthur Fitzimonds, Wm. Pape, Charles Pape, Carl Siemon and Charles G Pape.

MEN EMPLOYED.

The factory employed 125 men. All but about twenty-five of these will be thrown out of employment. Mr. Pape was asked by a SENTINEL representative if the company would rebuild, and he stated that he did not know. "We will erect a sawmill the first thing," said he.

GOODS DESTROYED.

In the factory was some $10 000 or $12 000 worth of goods finished or in course of construction. One order of $7,000 worth of dentist's cabinets for a Philadelphia firm was ready for shipment yesterday. Golden & Pattison had a fine set of store fixtures destroyed, and a number of other local concerns suffer like losses.

THE LOSS.

Mr. Pape was asked what he thought the loss would amount to and said he believed it would reach $30,000 on the building and machinery and $20,000 on the stock.

Many of the workmen lost all of their tools which, of course, was their in dividual property.

THE INSURANCE.

The total amount of insurance on the plant was $13,250, distributed among the local agencies as follows:

SCHRADER & WILSON.

Northern Assurance Co of London	$ 1,000
Connecticut Fire Insurance Co	1,000
Western Assurance Co	1,000
Continental Insurance Co. of New York	1,000
Scottish Union and National Ins Co. of Edinburg	1,000
Traders' Insurance Co of Chicago	1,000
	$ 6,000

GLETTING, BAUER & HARTMETT.

Atlas Insurance Co.	1,000
Hanover Insurance Co	1,000
Manchester Fire Insurance Co	1,625
Reading Fire Insurance Co	625
	$ 4,250

FRANK N. SCHULER.

Ohio Farmers' Insurance Co	500
Milwaukee Mechanics Insurance Co.	500
	1,000

W. D. WILLIAMS.

Phoenix Fire Insurance Co	1,000
St. Paul Fire and Marine Insurance Co.	1,000
	$2,000

FIRE AT PLYMOUTH.

Destructive Flames Visit an Indiana City.

Several Large Business Establishments are Consumed—The Loss is $90,000.

PLYMOUTH, Ind., Feb. 6.—Fire at 4:30 this morning destroyed property to the extent of $90,000.

The fire originated in the clothing store of G E Wolf and consumed the entire building of four floors, occupied by G. Wolf, clothier, Wench & Co, jewelers; Corbin Bros, cigar store and billiard hall; J. Clapna, saloon; F. H. Kuhn, meat market, and numerous law and business offices.

The building was owned by H. Corbin and was valued at $35,000. The insurance will probably cover one third of the loss

Embarrassed Firm.

SAN FRANCISCO, Feb. 6 —Mex. J. Franklin & Co, wholesale jewelers, at 21 and 23 Sutter street, are in serious financial straits. Sheriff Wheelan has taken possession of the store on attachments obtained by eastern creditors. The value of the stock on hand is about $40,000.

Isaac Small Dead.

LITTLE FALLS, N. Y., Feb. 6.—Isaac Small, aged ninety years, is dead. One of his daughters married Admiral Beardslee, of the United States navy. Mr. Small commenced his business career in New York.

NewspaperARCHIVE®

IVORY SOAP

IVORY

IT FLOATS

BEST FOR SHIRTS.

THE PROCTER & GAMBLE CO., CIN'TI.

Have You Seen the

NEW FALL AND WINTER

STYLES AND PATTERNS

—AT—

A. FOSTER'S

Merchant Tailoring Establishment,

No. 15 W. Wayne St.

If not, go and see them at once. Prices away down to hard pan.

DR. T. J. DILLS

No. 26 W. Wayne St.,

Makes a Specialty of all Diseases

—OF THE—

Eye AND Ear

OFFICE HOURS: 9 to 12 a. m. and 2 to 5 p. m.

REMOVAL!

D. D. WEISSEL & SON have removed to the New Foellinger Block, 34 and 36 Calhoun St., their old stand.

FREE DISPENSARY.

Open every day from 8 a. m. to 9 p. m., at the Fort Wayne College of Medicine, 160 W. Superior street. Medicines free to the poor. Patients too sick to come to the Dispensary will be visited at their home. Dispensary in charge of Dr. Alice Hamilton.

Not That We Anticipate

A Decline in Values

But simply because we can very conveniently use the cash.

During the Month of February

700 OVERCOATS

AT COST.

Many lots, in which the assortment of sizes is broken, at less than cost.

200 Dozen Winter Underwear

All Grades Strictly at Cost.

IS YOUR BOY . . .

In need of a nice Cape Overcoat, Ulster or Reefer? We will sell you one at

COST!

We have carefully gone through our Stock and find 350 pairs of Pants, good values, but odds and ends. They must be closed. We have marked them down to about ONE-HALF their original prices.

DOUBLE VALUE IN . . Trousers!

Lehman's U.S.

34 and 36 Calhoun Street, Foellinger Block.

The Evening Sentinel.

BY E. A. K BACKETT.

WEDNESDAY, FEB 6, 1895.

TONIGHT.

MASONIC TEMPLE—"The Passing Show"
SMOKER—By the P. O. S. of A. at their hall.
SONS OF COLUMBUS—Dancing and Card Party.
PRAYER MEETING—At different city churches
REVIVAL MEETINGS — United Brethern and Free Methodist Churches.
TRADES UNIONS—Plasterers; Boilermakers.
LODGES—A. O. U. W., No 50; Red Men; P O S of A; Concordia Lodge No. 228, Uniform Rank K of P, Fort Wayne Chapter, No. 19 R. A. M.

THE natural gas pressure in this city during the last few weeks has been pretty nearly as low as the thermometer.

WHAT is the matter with congress? Every member seems to have a different plan for regulating the financial situation. For goodness sake, do something and do it quick.

THE grammar of Colonel Breckinridge is about as bad as his morals. "I will say to the gentleman that that cannot remain between you and I," he shouted to Congressman Heard, in the house the other day.

SENATOR MCMANUS in resigning the chairmanship of the committee on temperance in the legislature showed that he lacked the nerve "to tackle the elephant." Will Senator Watson be troubled with the same disease?

IN CHINA, when a newspaper prints anything that causes the emperor displeasure, the editor is summarily subjected to the indignity and pain of having his head cut off by a snickersnee wielded by a menial of the royal palace. If the same custom obtained in this country, what a big number of editor's heads would go off.

EX-SPEAKER REED, of Maine, has the fond hope that presidential lightning will strike him. He has prepared a financial bill which is intended to catch the ultra silver contingent in congress. The first section of his bill proposes to restrict the law of 1875, which authorizes the secretary of the treasury to issue bonds to redeem the green backs to 3 per cent. bonds. The second section authorizes the secretary of the treasury when there is a deficit, to issue certificates of indebtedness to pay current expenses, the certificates to be in sums of $25, $50 and $100, and any multiples thereof, bearing interest at 3 per cent., and payable in coin.

THE spirit of arbitration seems to have taken the state of Wisconsin by storm, and it may be not without good results. A bill has been introduced in the legislature of the state providing for the settlement of all disputes between neighbors and business men without the aid of lawyers or the expense of litigation: This is to be accomplished by a board of three arbitrators in each town and village of the state, and in each ward in the cities. It provides that the members of this board shall be elected annually, and that before them shall come all civil and private suits. Each party is to plead his own cause before the board, and attorneys will not be allowed to appear or make any statement.

THE ex-state gas inspector, Jordan, still claims that the natural gas of the Indiana field will be played out in four years. Says Mr. Jordan: "The men who abolished my office are afraid to have the condition in the gas belt shown up. It would hinder the sale of corner lots. It won't be four years before Indiana practically will be without gas, and they know it."

The High Hat and the Law.

Whatever may be said in defense of the theater hat as an object of beauty, it is not to be denied that as a matter of public execration it eclipses many things of apparently greater moment. In at least three legislatures bills have been introduced which set forth that the large hat or bonnet worn by ladies at places of popular amusement is a nuisance and should be regulated by law. The lawmakers of Missouri will be called upon to pass on the question and the legislature of Illinois is already confronted by the big hat issue. The most dreadful experience, however, is that of Assemblyman Duncan, of Newark, N. J., who was induced by a wicked newspaper man to introduce a measure providing for a fine of $10 to be assessed against any woman who wears conspicuously large headgear at a theater or hall of amusement. Mr Duncan has been bitterly assailed by the ladies for his presumption, and many are the letters he has received threatening him with the perpetual scorn and hatred of the sex if he persists in bringing the matter to an issue. But Mr. Duncan is firm, and swears he will use every effort to abate what he regards the crying nuisance of the age, and he confidently believes that he will be upheld and vindicated by public sentiment.

The crusade against the high hat at public assemblies has been going on for some time and even though state legislatures might enact laws suppressing it what man is there with the courage to enforce it against the opposition of the women.

The real reform must come from the ladies, and until they are ready to reform themselves no man is likely to reform them. Perhaps one of these days, after the ladies shall have settled the trifling details of the right of suffrage, and have put themselves on that equality, as they call it, for which they contend, they will take hold of this other matter in earnest. When they shall have cleared the docket of "Bloomers" and other matters of thrilling moment to the feminine mind, it will not take them five minutes to pass a fashion law regulating hats which will accomplish more than all the legislative enactments could bring about from the present time to the millennium. For, as the inspired poet sweetly sings:

"Where is the man who has the power and skill
To stem the torrent of a woman's will?
For if she will, she will, you may depend on't,
And if she won't, she won't, so there's an end on't."

Some Plain Deductions.

Out of the chaos into which this country has been plunged by the various disastrous strikes of the last half dozen years a few points begin to be made plain. One is that the public will not much longer tolerate these damaging interruptions to the ordinary current of industry. Some way must be found by employers and employees to settle wage difficulties, or the people will rise and force their representatives to make laws compelling both sides either to arbitrate or quit and let other parties take up the industries they fail to conduct properly. Before the Brooklyn trolley strike had reached its most dangerous aspect the common council of that city and the board of supervisors of Kings county, in which Brooklyn is situated, had adopted resolutions calling on the attorney general of the state to annul the charters of the railroad companies unless they yielded and agreed to settle the strike. The annoyance and loss to the people from these convulsions are something that simply will not be borne much longer.

The Brooklyn trolley companies had all the protection they asked for. The police were at their disposal and were shot and stoned in the service of the companies. Nine regiments of the national guard were also at the service of the railroads, and they used bullets to quell the mobs. At every point where they were wanted they were stationed. Yet for all this protection the companies admitted that they could not run their cars regularly and successfully.

Another point in the strike business is that the sympathies of the people are almost universally in favor of the striking workmen. In Brooklyn provisions and money poured in for the strikers from citizens in all quarters. In nearly every locality where there are labor difficulties the people are with the workingmen. It shows that whether workingmen are oppressed by capitalists or not the people believe them to be so.

But the worst, the most lamentable feature of strikes is the element of hoodlums and toughs that they bring to the surface. The story is the same everywhere—it is not the striking workmen who commit the acts of violence, but the thugs and desperadoes in whom the latent spirit of rapine and destruction is aroused, and who are always drawn at once to the scene.

Plainest of all looms up the fact that capitalists and laborers must find some way to avoid these strikes, or there will shortly be neither capital nor labor in this country. There is a call here for a reconstructed economic science.

It is a good thing cotton cloth is cheap if it is to be used in roadmaking, as has been done in Massachusetts. Sandbags formed the most effective breastworks during the war, and the Massachusetts roadbuilding commission has found that cotton cloth spread over shifting sands will furnish a firm roadbed on which to lay broken stone for a highway. In sandy districts it is impossible to make a firm road without something to hold the sand together beneath the stone.

TOO LOW WAGES.

Other Reasons Why We Get Discouraged.

Labor's Tiresome Sameness Wears Brain and Body.

Depressed System is Often Badly Nourished.

Paine's Celery Compound a Perfect Remedy.

Better Even Than Rest and Change for the Weary.

The more minutely all kinds of work become subdivided, the more sameness and monotony creep into each man's labor.

Day after day, day after day, in the same rut till little interest remains in the work, and the mind and body are gradually robbed of energy and healthy elasticity. Unless something is done the prolonged strain is likely to result in health failure; nervous symptoms appear, cares that were once lightly cast off now stick like burs, slight physical exertion tires, and the end is complete prostration and breaking down of some vital organ.

Business men feel this, public officials, wage-earners, housekeepers, every man and woman whose work allows of little or no rest and change.

At the first small beginnings of nervousness or when languid feelings do not disappear after a sound night's sleep, the prudent person should know that he or she must check this decline in health by the use of that one genuine nerve food and blood renewer, Paine's celery compound.

The family physician knows its power over diseases of exhaustion and debility when he orders it, as so many careful practitioners are now doing in every city and small town throughout the United States.

As soon as one has fairly begun to use Paine's celery compound, every day will be a firm step toward assured health. Nervous, unhappy and feeble persons find their flesh becomes more solid, a more healthy color takes the place of the waxy, sallow look, and there comes a clear increase in the volume of the blood and an increased normal appetite because of this rapid feeding of the entire system. Work comes easier.

This searching tonic goes at once to the very causes of nervous disaster and breakdown. It is invaluable in all wasting diseases, in all cases where unusual demands are made on the system. Especially is it true in the case of mothers and invalids recovering from sickness.

Paine's celery compound has saved thousands from mournful years of feebleness, from the weariness of pain and from bodily weakness. It means health and happiness.

JENNIE'S RIDE.

During the Revolutionary war there was a strip of land in Westchester county, N. Y., called the neutral ground. It was so named because it was not held by either the American or British army, but lay between them, forming a common foraging ground for both.

Near the center of this famous neutral ground there lived a widow, gentle Mrs. McNeal, and her pretty 15-year-old daughter Jennie. The father had been as brave as he was honest and several times had laid down his farming implements to take part in the Indian wars that at an earlier period had devastated the land of his adoption. He was an intense American, and had not his career been brought suddenly to a close by the common enemy—death—just on the eve of the battle of Lexington, he would doubtless have laid his life on the altar of his beloved country, a willing sacrifice.

Jennie not only inherited her father's patriotism, but his fearlessness as well, and she and her mother, refusing the advice of friends to move into a more protected section, remained in the home that love had provided for them unmolested by friend or foe until two years of strife and bloodshed had passed away.

Though gentle and loving to her friends, there was plenty of fire in Jennie's black eyes, and those who were evil disposed know that she would not hesitate to use her father's old gun, which hung high up on the kitchen wall, should it become necessary for her own or her mother's protection.

One dark, rainy night late in November, after the evening work was finished and she and her mother had settled themselves for a pleasant hour's chat, there came a loud knocking at the outer door. Jennie ran to draw the bolt, but before she had time to raise the latch the door was thrown open, and in walked a dozen or more dragoons. That they were British soldiers their stained and muddy red coats plainly showed, but withal they were gentlemen, a fact which Jennie's quick eye detected and made her feel that helpless women were safe in their presence. The leader, called by the other soldiers Captain Long, bowed courteously and in a respectful tone asked for something to eat, saying that they would pay for all the trouble they made. And then he added: "Please, madam, be as quick as possible about placing food before us, for we have to ride 10 miles to catch Colonel Adair of the rebel army, who is at home for the night. Hurry up now, my pretty lass," he continued, turning to Jennie. "He is a lucky chap if he slips me this time, and you shall be well paid if you give us a lift by hastening us on our journey."

Jennie went to the kitchen to help her mother apparently as unconcerned as if the gray haired colonel was altogether unknown to her. But for all that her heart was very heavy, for next to her mother the brave old warrior was the best friend she had on earth. Her father had fought by his side, and once on the field of battle he had saved that dear father's life.

He had taught her how to row and ride and shoot, and since her father's death he had looked after her mother and herself with as much interest as if they really belonged to him. She must save him at any cost, and while she worked her brain was busy with schemes to accomplish her purpose. As soon as the redcoats were seated at the table, without a word even to her mother, who divined her object, she slipped out of the back door, and running down to where the horses were feeding she sprang upon the captain's fiery steed and in a moment was galloping down the hilly, rock strewn path, heedless alike of storm or darkness. She had not dared to wait for cloak or bonnet, and whenever the ragged lightning gleamed her long black hair might have been seen streaming out behind her.

Her flight was not discovered until the dragoons were ready to mount, and then began a chase for life or death. Soon from the mute hills over which she had passed Jennie heard the clatter of hoofs in hot pursuit, but she had chosen the captain's gray, the swiftest flier among the steeds, and for miles the distance between her and her pursuers increased rather than diminished. On and on she sped, fire flying from the rocky road as the gray horse's iron shoes clashed along at a fearful pace.

More than half of the distance had been covered when far in the rear came a command, loud and stern, "Halt, or your blood be on your head!"

"On, on, brave beast—on for your life! Don't fail me now!" cried Jennie, stroking the horse's foaming neck with coaxing hand.

"Halt!" again came the voice of dread. "Halt, halt, or take the risk of losing your life!"

No answer being returned, a volley of leaden bullets rattled after her. They passed her as the maddened flight continued, screaming to the right, screaming to the left, whizzing over her head like so many harmless birds seeking for shelter from the night's storm.

With a prayer of thanksgiving on her lips she rushed on over the slippery track, through wood and valley, over hill and plain, the gray horse as true as steel, until in an unlucky leap he stumbled and fell, throwing his rider with force against a rock on the edge of the ditch over which he had tried to spring.

The foaming steed was unhurt and in a moment was on his feet again, but poor Jennie fared worse and rose with a broken arm hanging useless by her side. Regardless of the numbing pain, she clung tenaciously to the horse's bridle, and after quieting him by gentle words and patting him softly with her able hand she managed to spring into the saddle and gave the brave fellow free rein. "Now do your best," she said coaxingly as she stroked his long mane. "Do your best, my good fellow, for upon you depends the safety of my friend, good Colonel Adair."

As if understanding the entreaty, the gray horse raised his head, and setting his feet firmly gathered his strength once more, as if for a final plunge; then, galloping down the steep hillside, he gained on the troopers at every leap until he paused at the colonel's gate fully a furlong ahead of the pursuers. Throwing the rein over the gatepost, Jennie rushed up the path and without knocking flung open the colonel's door, crying in her eager haste: "Quick, be quick, colonel, I say! Fly, fly for your life, for the redcoats are at the door. Don't wait—you've not a moment to spare. They come! They come! Away! Away!" And then she fainted and sank to the floor.

With a hasty goodby the colonel left his bright fireside and rushed out into the night's fearful storm, not, however, until he had kissed the pale brow of the girl who had risked her own life to save his.

Springing on his horse, always saddled for just such emergencies, he was soon on his way to where the patriot army was in camp.

The tramp of the troopers' horses roused Jennie from her swoon, and as the angry men came rushing in she turned her pale face toward them and laughed, even in the midst of a moan, as she said feebly:

"Good sirs, your bird has flown, and it was I who frightened him from his nest. Do not harm his dear ones in the home, but do with me as you think I deserve. I only am to blame."

"You need not fear, my brave lass," said young Captain Long, bowing low. "Of all heroic women I must crown you queen. Never before have I seen such courage in one so young, and for your sake not a hair of Colonel Adair's head shall be harmed. Even if he were here in his quiet home this minute chivalry would forbid his capture in your presence. I am sorry that my brave gray Jess did not carry you through without stumbling in such an awkward fashion as to break your arm. He is usually sure footed, and the darkness and an unknown road must excuse the blunder."

"He made up for the ill luck after the fall," suggested one of the troopers. "I mean in speed, which of course could not restore the broken bone, a fact we all regret," he added gallantly.

"I do not mind that since my good friend, the colonel, is out of your power," said Jennie, trying to smile. "How cruel in strong young men like you to try to harm an old man—a gallant soldier, too, like Colonel Adair! I should think you would be ashamed of yourselves."

"War is war, my fair young miss," answered the captain, "and nothing that war demands can be called cruel. This Colonel Adair is worth a whole regiment of us, and the way you have baffled us will prove a great disappointment to our cause.

"Still I honor you for your bravery and loyalty to your friend, and if you will wear this ring as a token of my admiration I will come back and marry you when the war is over."

"There's a lad in Putnam's corps who told me the same thing the morning he marched away to the beat of the drum. I promised to be true as steel to him, and as you two could never agree I think you may keep your ring for some pretty British maid who cares for you more than I do," was Jennie's reply.

The captain laughed as he slipped the ring back on his little finger, and waving her goodby rushed out, mounted his gray Jess and was soon clattering down the rough road after his men. Regardless of her broken arm, Jennie insisted upon returning home that night, as her mother would be in distress until she knew she was safe. But Mrs. Adair would not suffer her to take this risk, knowing as she did the danger to be incurred. Instead she dispatched a messenger to the little brown cottage with the information that she would keep Jennie until morning, and being pretty much of a surgeon herself she set the broken arm and made the young girl as comfortable as possible until she could be removed to her mother's home. At the close of the war Jennie gave her hand and her heart as well into the keeping of the lad who had marched away with Putnam's corps, and she lived to relate her experience of that night to her children and her children's children—down to the fourth and it may be even to the fifth generation.—Chicago News.

One of the most hopeful signs for the future of Mexico is to be found in the answer of President Diaz to the 3,000 students who visited him, offering their services in case of war between their country and Guatemala. Diaz said, "Peace is necessary to the progress of the republic." A great truth has thus penetrated the mind of at least one Latin American president. Peace is necessary to the real progress not only of a republic, but of any country.

WORRIED WOMEN.

Why Do They Worry When It Is Needless?

HOW TO AVOID IT.

There is a Secret Cause of Nearly All Worriment Which is To Be Found in the Women Themselves.

If women only had perfect health nine tenths of all the worrying which they now do would be avoided. When a woman is sick she cannot help worrying.

Now the cause of nearly all woman's sickness arises from the same source. Men get sick from various causes, but a woman's troubles are peculiar to herself. It is unfortunate, but it is true, and yet nearly all this trouble might be avoided. There is a sovereign remedy for women. Do you ask what it is? Read what some ladies have said:

Mrs. A Ludlam, of Chelsea, Mass, says: "Childbirth combined with the grip brought me to the border of the grave until my husband and friends gave me up to die. I shall always be thankful that at that time I began the use of a remedy of which I had heard much, and that I was restored to health and owe my life entirely to Warner's Safe Cure.

Mrs. Dr O'Delia Blinn, medical superintendent of the Working Woman's Home, Chicago, says: "I prescribe Warner's Safe Cure in my general practice, and it gives me great pleasure to recommend it."

Mrs. M. L. Tyndale, of Packerton, Penn., says: "Several years ago I began my change of life, and for nearly three years I could eat nothing but crackers and water. I had pains in the back, inflammation, and severe vomiting spells. I could not sleep, and was weak and nervous. When almost, as it seemed, at the brink of the grave, I was restored to perfect health by the use of Warner's Safe Cure, and am better than ever before in my life."

Mrs. C. Murphy, Trumansburg, N. Y., says: "A few years ago I was troubled with nervous prostration to such an extent that sleep was well nigh impossible, and I failed rapidly. Fortunately, my attention was called to Warner's Safe Cure, and as a result of its use, I am cured and most heartily recommend it to all sufferers among my sex."

Mrs. J. Hallowell, residing at 2137 Seventh avenue, N. Y., says: "I have been a great sufferer from kidney trouble, and any woman who has been similarly afflicted knows what I suffered; but I am happy to say that by the use of Warner's Safe Cure I have been restored to perfect health, have recommended its use to numerous friends, and make this statement with great pleasure."

The list could be prolonged to more than the space of this paper would permit, but does it not show that all, and more than all, that has been asserted of Warner's Safe Cure, as a "woman's friend," is true, and will you not act upon the suggestions these statements contain?

FROM NO. 8 TO NO. 9.

The Woman In the Stage Coach Was Game to the Last.

A sergeant and six men to escort the stage coach on the overland trail from Station No. 8 to Station No. 9, a distance of 12 miles. It had come into Station No. 8 with its four blooded horses on a full run and a band of Indians in close pursuit. Five arrows were sticking in the body of the coach, and ten bullets had struck it in the race of two miles.

"Good Lord, but it's a woman!"

So exclaimed a dozen soldiers in chorus as the frightened and panting horses came to a stop at last and sight of a woman with blond hair and big blue eyes and a very pale face alighted from the coach. As she stood for a moment, looking about her and not quite sure she had escaped with her life, we gave her three rousing cheers, and a corporal guided her over to the dugout to pass the night.

"Who is she?" repeated the driver as we crowded around him to satisfy our curiosity. "Wahl, I reckon she's a captain's wife on her way to the fort. We knowed the reds war out fur blood and didn't want her to come, but she jest hung right on and wouldn't be bluffed. Reckon she must hev bin skeart a bit when that gang jumped us, but I can't remember that she did any screechin over it. She hain't no tenderfoot, she hain't. How's the road below?"

"Plenty of Indians."

"Yes, durn 'em! Injuns hain't got no hoss sense nohow. What's the use in his cuttin up and foolin around when he's sure to get hurt to pay fur it?"

Next morning it was decided that the stage should push on and keep the route open. The captain's wife was urged and entreated not to take the chances, but to wait or return east. She had little to say in reply, but that little was to the point. If the stage went, she would go.

As we were ready to go the woman beckoned me to approach the stage and whispered:

"Sergeant, do you think we'll be attacked between this and No 9?"

"The chances are that we will."

"Then borrow me a navy revolver of one of the men. I know how to use it."

I got her one, with 18 extra cartridges, and I knew from the look on her face that if we had a row she'd play a part in it. About half way between Nos 8 and 9 there was a sharp ridge running along parallel with the road for half a mile. The heavy rains had cut deep furrows in the face of the hill, and there was room for 100 savages to hide away and prepare an ambush. To the right of the road was a plain covered with rocks and scrub bushes, and the coach must keep to the road. I had the hill and its ditches in mind when the driver pulled up his horses and said.

"Sergeant, if these noodle headed Injuns ar' hulkerlatin on raisin our ha'r, they'll try it at the hill."

"Yes, I think so."

"Then fix up things to suit yersel'. I'll hev my hands full with the hosses, who'll probably run away at the first yell."

My orders from the captain were to make a running fight of it if attacked. The Indians would number five to one, or there would be no attack. If we made a halt, they would shoot down the stage horses and encircle us. Therefore as we drew near the hill the seven of us fell behind the stage, unslung our carbines, and the driver got a fresh grip on his lines. We gave no sign that we expected an attack and had almost cleared the hill when out of a dry ravine as wide and deep as a canal poured a horde of mounted redskins. At their first yell the woman looked out and nodded to me, and the driver uttered a bellow at his spirited horses and let them go. Of my troop, four of us rode to the right and three to the left of the coach, keeping about even with the front wheels. In their first fright the horses were unsteady, but after a mile we settled down and then turned in our saddles to fire on the pursuers. The Indians wasted very little breath or ammunition, but pushed their ponies to the utmost to come to close quarters. Once upon us, they were strong enough to wipe us out. For the first two miles they gained but little. Then we struck bad ground, and they came up hand over hand.

Of a sudden, when the foremost Indian was only a pistol shot away, we dropped behind the stage, stopped our horses and wheeled about, and the seven seven-shooters which played upon that dusky crowd probably did more execution than any 50 had before. We pumped out the cylinders and then wheeled and reloaded as we galloped after the stage. We tried the same trick twice again, but as we wheeled after the third time one of the hind wheels of the coach gave way, and the vehicle was brought to a standstill. Then fully 50 Indians came whooping down upon us, and no man could explain what actually occurred in the next five minutes. Of a sudden, when I, for one, thought all was over with us, the redskins drew off and vanished like smoke.

Of my six men, Peters, Larkins and Davis were dead and the other three wounded, while I had an arrow in my shoulder and a bullet in my side. The driver had two wounds, and three of his horses were dead. Lying on the ground around us were nine dead ponies and fourteen dead Indians. I limped over to the stage and opened the door. The woman lay back on the seat dead—killed by her own hand and with her last bullet, as she thought her capture was certain. Later on, when the men had come up from camp and the bodies were examined, we found four Indians who had fallen before the bullets from her revolver.

"Too bad; too durned bad!" said the driver as he wiped a tear from his eye. "She was el'ar grit, jist as I told ye, but she didn't wait to see if the Lord wouldn't help us out."—M. QUAD.

The Chinese Lady of Mercy.

The Chinese Lady of Mercy in her statues is invariably depicted as young, symmetrical and beautiful. Sometimes she stands or sits alone. Sometimes she holds an infant god in her lap. Sometimes she holds one while a second plays about her knee. Another favorite picture and statue represents her standing on the head of a great serpent, with a halo about her face and brows and spirits encircling her. In the sixth she stands upon a crescent awaiting a bird approaching her from the skies. In a seventh she stands smiling at a beautiful child on the back of a water buffalo. In an eighth she is weeping for the sins of either humanity or the female portion of it. She is the patron saint of all her sex and intercedes for them at the great throne of heaven. She is a very old divinity. The Chinese themselves claim that she was worshiped 6,000 years ago, and that she was the first deity made known to mankind. The brave missionaries found her there, and it matters not her age, she is a credit to herself and her sex and aids in cheering the sorrowful and sombre lives of millions in the far east.—Philadelphia Ledger.

Their Asylum.

At a council meeting in the town of Sunderland a well known alderman astonished the meeting by saying, "Gentlemen, we have been sending our lunatics to Sedgefield asylum for a long time now, and it has cost us a great sum of money, but I am glad to make the statement that we have now built an asylum for ourselves."—Durham (England) Chronicle.

Sedan Chairs.

Sedan chairs are one of the latest innovations in the modern drawing room. They are made of wicketwork, lined with some pretty color and are not so large as the original which suggested them, but more resemble the prosaic gigtop.—Philadelphia Call.

Subscribe for THE SENTINEL.

"Yield Not to Misfortune."

I was afflicted with catarrh last autumn. During the month of October I could neither taste or smell and hear but little. Ely's Cream Balm cured it.—Marcus Geo. Shantz, Rahway, N. J.

I suffered from catarrh of the worst kind ever since a boy, and I never hoped for cure, but Ely's Cream Balm seems to do even that. Many acquaintances have used it with excellent results.—Oscar Ostrum, 45 Warren Ave., Chicago, Ill. Cream Balm is agreeable.

Mothers, Be sure and use "Mrs. Winslow's Soothing Syrup" for your children while cutting teeth. It is the best remedy of all. May8eodawly

Pleasing the Teacher.

Teacher—Why was Solomon the wisest man in the world?

Boy—He had so many wives to advise him.

Teacher (a strong minded female)—Well, that is not the answer in the book, but you may go up head.—Good News.

Cuticura Remedies Are Pure Sweet Gentle And Most Economical Because Speedily Effective. Mothers and Children Are their Warmest Friends

Sold throughout the world. Price, Cuticura, 50c.; Soap, 25c.; Resolvent, $1. Potter Drug and Chem. Corp., Sole Proprietors, Boston. "How to Cure Skin and Blood Diseases," mailed free.

BEAUTIFUL TEETH

FRAGRANT BREATH

ENDORSED BY SCIENCE.

"After making a chemical analysis of DR. TARR'S CREME DENTIFRICE I find it an excellent preparation for cleansing the teeth. Nothing of an injurious character has been found. The fragrant powder is an excellent dentifrice."—M. DELAFONTAINE, Analytic Chemist, 81 S. Clark St., Chicago.

It cleanses, beautifies and saves the teeth. This dentifrice is put in tubes and is more desirable and economical than powder or liquid. It combines, as far as Dentifrice can, the cleansing and preserving elements that eleven years' experience with the dental cloth has proved most valuable.

People wearing bridgework should use this Dentifrice, as it is an antiseptic and prophylactic preparation. For sale by all druggists. Take no other.

Pamphlet on "CARE OF TEETH" mailed free.

SANTA CLAUS SOAP.

BRIGHT HOUSEWIVES USE No OTHER

Sold everywhere made by THE N.K.FAIRBANK COMPANY Chicago.

LOOK! LOOK! LOOK!

FOR LOW PRICES.

ALL STOVES WARRANTED.

1 Sq. Wood Cook	$ 5 00
1 Sq. Wood Cook	8 00
1 Reservoir Coal Cook	16 00
1 Reservoir Wood Cook	19 00
1 Born Steel Range	30 00

Gas Heating Stoves and Radiators. Hot Air Furnaces, Hot Water and Steam Heating.

Tinware Department.

Covered Pails, 2 qt	07
Covered Pails, 10 qt	10
Dish Pans	10
Dust Pans	05
Wash Boilers	74
Dippers, 2 qt	10
Coffee Pots, 4 sizes, each	10
Muffin Pans	10
Tin Rim Sieves	10

Wooden Ware Dep't.

Wash Board	15
Wash Tub	49
Wash Tub	59
Wash Tub	69
Wood Pails	15
Clothes Baskets	25
Brooms	10

Hardware Department

Steel Nails, per lb	02
Files, Flat Mill	10
Files, three cornered	05
Screw Drivers	10
Hatchets	25
Hand Saws	65
Tack Hammers	05

Guns, all kinds.
Revolvers, all kinds.
Pocket Knives all kinds.
Paints, all kinds, best quality.
Builders Hardware at low prices.
Glass, Nails and Putty.

Plumbing Department.

Bath Rooms and Lavatories fitted up in best manner, Gas Fitting and Chandeliers, Steam and Hot Water Heating.

TINWARE DEPARTMENT.

Tin and Iron Roofing.
Spouting and Gutter.
Galvanized Sheet Iron Works. All work done by best workmen and guaranteed.

Seavey Hardware Company.

19 and 21 West Main Street, Fort Wayne, Ind.

THE YOUNG WOMEN'S CHRISTIAN ASSOCIATION of Fort Wayne invites the employers and employes of this city to make use of our employment bureau. We endeavor to make this a means whereby women who give good reference can promptly find employment, and whereby employers can be sure of trustworthy helpers. Office hours for applicants, each day from 9 to 11 a. m., at the Y. W. C. A. rooms, 25 West Wayne street. 23-tf

Anybody troubled with a cough or cold, after la gripe or throat trouble, call and try my lung syrup. It never fails to cure. No. 14 Murry street. tf

This Paper is Furnished by FISHER BROS., Manufactures and Dealers in Print, Wrapping Papers, Stationery, Twines, Etc., Etc. 125 Calhoun St.

TARIFF OR NO TARIFF

Whether other prices go up or down, Our Price to you for

THE WORLD'S SWEETEST SONGS

Cannot be any lower. Never was so low in this world or the old world, and is never likely to be offered so low again. It is a most remarkable chance, and

Thousands are Improving it.

Why Don't You?

You cannot buy elsewhere one-sixth of the pieces in any one of our number short or six times our price for the complete number, besides which, we give you in each

Four - Beautiful - Illuminated - Photo - - - Portraits - - -

of Star Singers that you cannot buy elsewhere short of 50 cents each.

The Best. The Handsomest. The Cheapest.

In Charming Variety

They delight all classes—high and low, rich and poor, and in the home are constantly used, day after day, month after month, and year after year.

In Excellence and Elegance

They gratify the most fastidious taste and adorn the most refined and sumptuous home.

In Point of Cost

They suit the pocket-book of the peasant or the prince. Nobody need be without them, and the same money cannot be expended in any other way so as to bring in return one-tenth so much pleasure to the home or cheer to life.

PART 1 IS JUST OUT

It is a Beauty and a Treasure.

It contains one new piece (out of the 20) by one of the most popular writers in America to-day, that cannot be bought elsewhere short of three times our price to you for the whole twenty pieces in this number, to say nothing of

The Four Elegant Photo Portraits of Star Singers.

DON'T MISS PART TEN

ONE COUPON AND 10C Gets It.

And you get $1.00 worth of music good and full. If you have any doubt about it, try it, and you will be fully satisfied. Parts, 1, 2, 3, 4, 5, 6, 7, 8, 9, 10, 11 are now ready. Bring or send one coupon and ten cents to this office. Parts mailed on application.

Female Sufferers,

"Hear me!

"I was discouraged, broken-hearted. I was so ill with female trouble I could not walk or stand, and had to be assisted to my feet when arising from a chair.

"My head whirled, and back ached, but worst of all was that crowding-down feeling in my abdomen.

"A friend told me of *Lydia E. Pinkham's Vegetable Compound;* her faith won mine, and now I am well. Oh! how can I return thanks to Mrs. Pinkham!

"Every woman troubled with uterus or womb troubles can be cured, for it cured me, and will them."—Mrs. Kerhaugh, Juniata St., Nicetown, Penn.

This great medicine destroys poisonous germs, cleanses the system, strengthens the womb, and corrects all irregularities.

WANTED.

WANTED—At once, 10 girls for general housework. Inquire at Room 16, Arcade, the Pantitorium Co. Jan26-1y

WANTED MAN—Good talker, to satisfactory party, will pay salary and commission, apply now. Luke Brothers Co., Nurserymen, Chicago, Ill. Oct 13w-s3mo

WANTED—A first-class Driller at once steady work, $1.00 per day inside work, answer by telegraph. Address J. M. Hardei & Co., 1418 W. Madison St., Chicago, Illinois.

WANTED—Position as bookkeeper or copyist: three years of successful experience in bookkeeping; am an expert penman; highly educated; best of references furnished. Address, W. M. B., care of Sentinel Office. 21-1m

WANTED—To borrow $5000.00 on central improved business property, worth $25000.00 to $30300.00, for 5 or 7 years. Address, stating terms in full, R. B. B., this office. 2-1mo

FOR RENT.

FOR RENT—Room with or without power, second floor, 59 E. Columbia St. 31-St

FOR RENT—A front room on first floor, with board, 46 East Jefferson St. 23-tf

FOR RENT—Furnished or unfurnished rooms, without board. 46 East Jefferson street. dtf

FOR RENT—Cheapest rents in the city in the Arcade, central, only 80 feet from Calhoun St. on W. Berry. 4-tf

FOR RENT—A nice furnished cottage at 27 Hanna St., stoves, gas, carpets, curtains; house of seven rooms all ready to go to housekeeping. Call at premises. 5-2t

FOR RENT—Part of a house, four rooms, with gas, cistern, well and lot. Also good house and lot, with gas, hard and soft water, barn, near corner of Lewis and Lillie streets. Enquire at 27 Lillie street. 4-6

FOR RENT—The two-story brick dwelling northeast corner Brackenridge street, nine rooms and stable; also the two-story brick dwelling No. 32 Brackenridge street, nine rooms, excellent locations for boarding houses or for renting rooms. Schrader & Wilson, 7 Court street, first floor. 18-1m

FOR RENT.

Single rooms or en suite all new and conveniently located in the Vodermark Building, No. 32 Calhoun street, airy and well-lighted rooms will be rented to gentlemen unfurnished or nicely furnished. Terms reasonable. Call at S. B. Thing & Co's. Shoe Store, No. 32 Calhoun street, from 10 a. m. to 4 p. m. d8-1mo

FOR SALE.

FOR SALE—A first-class saloon on Calhoun St., in center part of city doing a first-class business, will sell cheap on account of wanting to leave the city. Address "K" this office. 5-2t

FOR SALE—A good brick house, eleven rooms and basement, natural gas and water, on a brick paved street, within three squares of court house. Inquire C. K. Fairfield, 25 Court St. 19tf.

FOR SALE—Nice clean Drug stock, good new Soda fountain included. Will sell the entire stock on time, if sold in the next few days. For information call at No. 139 Thomas St., address Lock Box 213, city. 31-6t

FOR SALE—Or trade on city property, five 80 acre farms, two 160 acre farms, one 120 acre farm, one 15 acre farm, one 99 acre farm, two 40 acre farms, one 130 acre farm, one 25 acre farm, one 45 acre farm, one 37 acre farm, one 20 acre farm, and one 15 room boarding house and two hotels and plenty of city property to sell or exchange on farms. Inquire at the R. C. Niswonger & Co. Agency, 33 Calhoun street, city.

FOR SALE—Or trade, a house with 7 rooms; a house with 5 rooms, on ½ acre good garden land, only 15 minutes from court house; a house with 6 and one with 7 rooms, to trade for smaller property; also, bargains in houses and vacant lots in all parts of the city. I have some farms to sell or to trade for city property; these farms are near German churches and can be bought at a good bargain. Money to loan. Address, S. Freistoffer, Agent, room 5 Bank Block. 26-tf

REAL ESTATE AND MONEY—Extra bargains in farm and city property. Special bargain in the Pressler homestead, in Lakeside, if taken soon. Money to loan in any amount; low rate of interest. Romy & Bobilya, room 22, Bank block. Telephone No. 214. 17-1m

PROFESSIONAL.

DOCTOR MARY WHERY
Office and Residence 26 Madison St.
Specialty—Diseases of Women.
Hours: 9 a. m. to 4 p. m. and 7 to 8 p. m.
Telephone 470.

P. G. KUTTNER,
Maker of any and all styles of Shirts to order.
Satisfaction Guaranteed.
144 Calhoun St.

Ward's China Store,
Sign of Big Iron Dog.

WE ARE SHOWING - - -
OUR NEW DINNER SETS
AT REDUCED PRICES.

WE HAVE--
One Haviland White China Dinner Set, 106 Pieces, only $27.00.
New Chamber Sets, in Gold and Yellow, also in Blue and Gold.
1847 Roger Bros. Silver Plated Knives, Forks and Spoons reduced in price.

Ward's China Store,

WANTED TO FINISH IN UNISON.

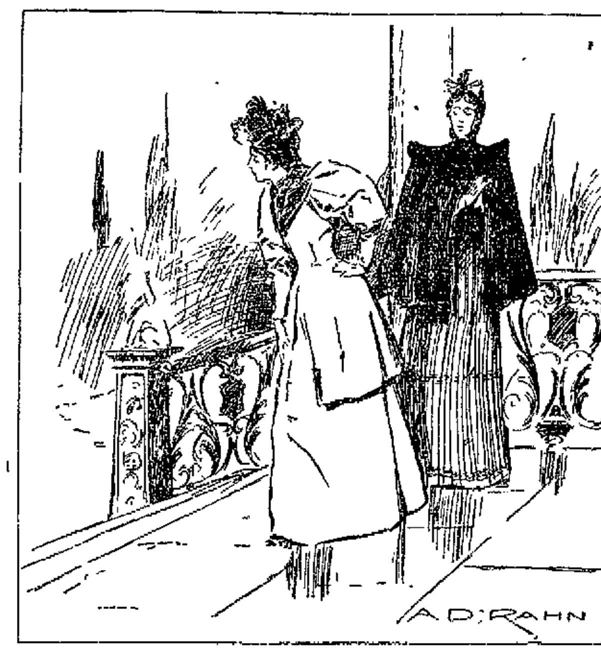

"Why did you kiss him twice?"
"We were interrupted the first time."

IT JUST SUITED THEM.

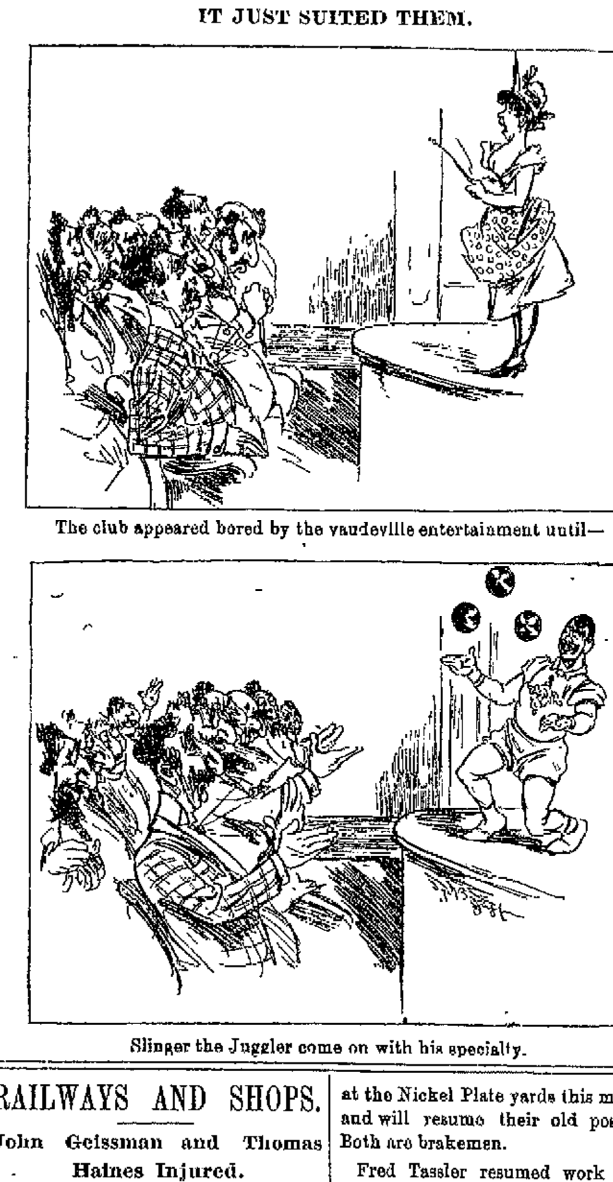

The club appeared bored by the vaudeville entertainment until—

Slinger the Juggler come on with his specialty.

RAILWAYS AND SHOPS.

John Geissman and Thomas Haines Injured.

Frank Kelly Gets a Judgment for $6,500 Against the Wabash—Other News.

The Clover Leaf has eighty-eight engines.

Master Mechanic F. W. Morse came home last night.

Brakeman J. Kouts, of the Nickel Plate, is taking a lay off.

Christian Miller has gone to the Wabash hospital at Peru. He is sick.

Brakeman D. Rice, who was sick, resumed work on the Nickel Plate yesterday.

Westbound passenger train No. 5, on the Nickel Plate, was three hours late last night.

Engineer Drake took his run out on the Pittsburg yesterday, after a week's vacation.

There is a movement on foot looking to a combination of private stock car companies.

Horace Granger, chief clerk in the Wabash offices, went to Indianapolis this morning.

Thieves broke into and robbed three Pittsburg freight cars at Valparaiso Monday night.

Barney Plock, fireman on the Pittsburg, is quite sick at his home on West Jefferson street.

Conductor Smart and Brakeman C. Beidler, of the Nickel Plate, are taking a few days' rest.

Wabash Boilermaker Henry Rehling reported for duty this morning, after a few days' illness.

Fred Schmidt has taken a position in the machine department of the Kerr Murray works.

Mrs. W. C. Kelker is better and her husband, who is an engineer, has resumed his duties on the road.

Engineer H. C. Swartz and Fireman F. A. Tagtmeyer, of the Grand Rapids and Indiana road, are taking a vacation.

The Standard Wheel works are closed because of the storm. The yard men refuse to work such weather as the present.

William P. Kindt, who had a finger mashed a week ago, returned to his duties in the electric light works this morning.

Blacksmith James Burns, of the Pittsburg shops, has gone out in the country today to attend the funeral of a relative.

George M. Pullman, the palace car millionaire, was a passenger on the Pennsylvania limited, bound for New York, last night.

Mrs. Frank Frary, wife of the Wabash machinist, is quite ill with asthma, a disease which is causing her much trouble lately.

Master Mechanic Pennock, of the Panhandle shops, at Logansport, is in New York, from whence he will sail for Europe in a few days.

W. P. Morris, who was hurt on the east local two months ago, and G. W. Johnson, who had a leg pinched at Knox four or five weeks ago, reported at the Nickel Plate yards this morning and will resume their old positions. Both are brakemen.

Fred Tassler resumed work at the Pittsburg lumber yards this morning, after an absence of a few days on account of sickness.

H. Hibinger, Nickel Plate brakeman, has taken a vacation which he will spend with relatives at Bellevue, Ohio. He went to that city last night.

Blacksmith F. C. Mungoven, of the Wabash shops, is off duty on account of the death of his grandchild, mention of which is made elsewhere.

The earnings of the St. Paul road for the fourth week of January were $620,092, against $709,474 for the corresponding week last year, a decrease of $89,382

East bound shipments from Chicago last week amounted to 54,256 tons, against 54,063 for the preceding week and 43,722 for the corresponding week of last year.

A portion of the long expected coal has reached the Pittsburg blacksmith shop and the three furnaces which were idle several days were started in operation this morning.

Passenger men estimate that the maintenance of the east bound passenger rates out of Chicago by the ten lines since January 1 has increased the revenue of the roads $125,000.

There is a great demand for empty cars at Chicago and other grain centers. Evidently the shippers are getting ready to send wheat and corn to the seaboard in great quantities.

The meeting of railway surgeons will begin its annual session in Chicago May 1, and will continue several days. It is expected that fully fifteen hundred surgeons will be in attendance.

J. W. Kendrick, general manager of the Northern Pacific road, will pass through this city in his private car attached to Pittsburg train No 8 this evening. He is en route to New York.

Grand Rapids engine No. 113, Engineer E. Stokes at the throttle, took train No 2 out of this city last night. The engine is recently out of the shops, having been thoroughly repaired.

After packing his valise and making other preparations for a trip to Indianapolis John T. Leach changed his mind and did not go yesterday, as reported. He will probably go down there later, however.

There is a marked improvement in the condition of Engineer Ben Thompson, of the Pittsburg, who has been suffering with neuralgia of the stomach for several days. He will probably be on duty again in a few days.

A report that the boiler in the factory of Rhinesmith & Simonson had exploded, caused some excitement on the streets at 5 o'clock last evening. The rumor was set afloat by some joker and had no foundation whatever.

Owing to the demand for quicker mail service between Chicago and the north Pacific coast, the Chicago, Milwaukee and St. Paul, which has the government contract for carrying the fast mail between Chicago and St. Paul, will shorten the time of its fast mail train to eleven hours between Chicago and St. Paul, commencing next Sunday.

Notwithstanding the storm and cold weather, Pittsburg trains were nearly on time today. West bound Nickel Plate trains were not so fortunate, however, and all were late. The storm was light along the Wabash and trains were about on time.

The Western New York and Pennsylvania railroad was sold at Pittsburg yesterday to Frederick Straus, of New York, representing the reorganization committee of the second mortgage bondholders. The price was $1,000,000 and the assuming of $10,000,000 first mortgage bonds.

The weather predictions and storm news as published elsewhere in this paper, will not cheer the heart of the trainman to any great extent. The coldest "snap" of the winter is yet to come and it will be accompanied by a blizzard. The storm is due here tomorrow afternoon.

Peter S. Donahue, who, up to a few months ago, was employed as a freight conductor on the Grand Rapids road, has secured a similar position on the Big Four road, with headquarters at Springfield, Ohio For the past three months, Mr. Donahue worked at the Standard wheel works.

J. F. Richardson died Monday at Beech Grove, near Indianapolis. He was the first roadmaster on the old Cincinnati and Indianapolis railroad and later was promoted to be its general superintendent and held that position until 1871. He then turned his attention to building roads.

The St. Louis Belt Railway company, whose purpose is to construct and operate a belt line to connect in St. Louis, has been incorporated, with a capital stock of $2,000,000. The object of the proposed belt line is to tap all street railways, giving every line and system connection with each other

Frank Kelly, a Wabash railroad brakeman, sued the Wabash for $50,000 damages alleged to have been sustained through malpractice by the hospital surgeons at Peru, and at Auburn Saturday got a verdict of $6,500. Kelly was injured while employed on the line and claims to have been permanently disabled by unskillful medical attention.

Mrs. M. E Castle, grand vice president of the ladies' auxiliary of the Brotherhood of Locomotive Engineers, has gone on a southern trip for the purpose of organizing auxiliary branches at prominent southern railway centers. Fort Wayne, Ind., and Columbus, Ohio, have the largest and most prosperous branches yet established.

The Big Four hospital project is now operative, dating from February 1 Some five thousand employes are affected and will from this on contribute twenty five cents to fifty cents per month to care for the sick and disabled employes, and in case of death see that the employe has a proper burial. The opposition to the charitable enterprise has subsided.

Engineer Frank Carman, of the Wabash's New Haven transfer train, is entertaining his mother, who resides in Chicago. Frank's aspirations for literary fame led him to embark in journalism once and for several months he was "the devil" in The Sentinel composing room. But one morning he "pied" a galley of type, which so discouraged him, that he threw up his job, and shortly afterward went to railroading

The annual meeting of the stockholders of the Olds' Wagon works was held last night. An increase in business over the preceding year was reported and a larger amount of work is expected. The election of officers was as follows: President, H. G. Olds; vice president, S. C. Lumbard; treasurer, W. H. Olds; secretary, John Mohr, jr; directors, H. G. Olds, C. H. McCulloch, S C. Lumbard, W. H. Olds and John Mohr, jr.

There were three accidents in the Wabash shops and yards last evening, but neither of them was serious. John Geissman, a switchman, had two fingers of his right hand pinched between the drawbar heads, while coupling cars His mitten being wet caused the link to cling to it and resulted as above. Thomas Haines, another switchman, threw the lever of a switch down upon one of his feet so violently that two toes were mashed. Fred Nahrwald, a machinist, had a foot cut by a flying spawl of steel while working in the shop

In Olden Times

People overlooked the importance of permanently beneficial effects and were satisfied with transient action; but now that it is generally known that Syrup of Figs will permanently cure habitual constipation, well-informed people will not buy other laxatives, which act for a time, but finally injure the system.

The highly talented composer and leader, also director of the famous Chautauqua School of Music, Prof. W. F. Sherwin, commends the World's Sweetest Songs in substance as follows: "They are a most charming collection for the home circle. The selections show fine taste and excellent judgment, while the variety is wonderful, stretching away from the simple Cradle Song to Haydn's Aria "With Verdure Clad.' They will bring genial sunshine and refinement to the home." tf

The eminent American composer of sacred melodies, W. H. Doane, says of the World's Sweetest Songs: "I have carefully examined your collection of songs. I like it. It is replete with choice gems of music. tf

DELICATE WOMEN
Or Debilitated Women Should Use
BRADFIELD'S FEMALE REGULATOR.
Every ingredient possesses superb Tonic properties, and exerts a wonderful influence in toning up and strengthening her system by driving through the proper channel all impurities. Health and strength are guaranteed to result from its use
My wife, who was bedridden for eighteen months, after using BRADFIELD'S FEMALE REGULATOR for two months, is getting well.—J. M. JOHNSON, Malvern, Ark
Sold by all Druggists at $1.00 per bottle
BRADFIELD REGULATOR CO. Atlanta, Ga

Highest of all in Leavening Power.—Latest U. S. Gov't Report
Royal Baking Powder
ABSOLUTELY PURE

BLEW OPEN THE SAFE.

The Deed of Burglars at Mattawan, N. Y.

Marshall Snyder Shot by the Robbers and May Die—Escape With the Money.

POUGHKEEPSIE, N. Y., Feb. 6—Three masked burglars broke into the post-office at Mattawan at 2 o'clock this morning. They used gun powder to blow open the safe.

An explosion was heard by Officer Marshal E. Snyder, who was near at hand, and he started to enter the building As he crossed the threshold one of the burglars fired a pistol at him. The bullet entered Snyder's mouth and passed down through the neck, lodging near the throat. Snyder's condition is very critical.

The burglars escaped with the contents of the safe. The amount of money stolen is believed to be several hundred dollars. There is no clue to the guilty parties.

A MATRIMONIAL JOKE.

THE Rossville News was a bright and sprightly paper, but it was not so successful as to afford to pay for the news regularly furnished by the United Press association, and, as a rule, the shears vied with the reportorial pencil in filling out its columns.

It had but one reporter, yet a more energetic, irresistable, self-satisfied newspaper man than Fred Stokes seldom existed. In a dearth of news, when the town was wretchedly dull, he could fall back upon the reportorial imagination, evolving from airy nothings a succession of rumors and prognostications with unfailing shrewdness that verged upon, yet never overstepped, the dim line of probability.

Often would the editor remove his cigar, elevate his legs, and, as the blue smoke curled upward, reward his satellite with a jovial nod of approval, and say:

"Fred, me boy, next to myself, the News would be lost without ye."

The editor's ancestral fluid was of an Irish tincture, and a slight suspicion of brogue often intruded itself upon his tongue when the editor grew interested.

"Look here, sir," said Fred, after one of these pleasant interjectional colloquies with his chief, "here's a matrimonial ad. in the New York Herald for a wife: 'Wealthy Cuban'—rich—presumably unsophisticated—'without acquaintance in this country, wants a wife. She must be young, handsome, refined and so on. Money not essential. Address Zanaga, New York Herald, in confidence.' I believe I'll answer it—huge joke, you see?"

The editor brightened enthusiastically. "Roight you are," said he. "But it will take exceedingly adroit manipulation, me boy."

Fred considered the matter, and then indicted a modest reply, in a flowing feminine hand, signing himself (the deceitful rascal) "Miss Nellie Jardine."

So Fred posted his letter, then carelessly awaited developments. In due time came a reply. The Cuban expressed his surprise and pleasure at hearing so assuringly from Miss Nellie Jardine, and said that out of about forty answers, hers was the one that pleased him most.

She alone, he continued, with tropical ardor, was the one woman for him. He felt it, his heart told him so, and thus on, through several pages of blind infatuity. He concluded by hoping, praying, imploring that she would at once reply and exchange photographs with her adoring slave.

Several letters on either side were sent, and photographs exchanged, Fred sending that of an extremely pretty girl he had met at Cape May one summer. He was beginning, however, to tire of the tender monotony, when, one day, he laid upon the editor's desk a neat package, which, on being opened, disclosed a pair of earrings and a brooch set with garnet and pearls. The editor examined them critically. Fred seemed more dismayed than amused.

"They're worth three hundred dollars, me boy—if they're genuine. What does the fellow say about them?"

"Why, it's a present, he says, and hints of more to come, and that we must arrange for a meeting—all this with the wildest protestations of eternal love and fidelity. Hang it!

"TAKE ME TO HER GRAVE."

this is getting serious. I never thought the fool would go so far."

"Write him that the sudden death of one of your uncles, cousins, or aunts, calls you off to San Francisco instantly, me boy. Hint of great riches falling your way, of a family mystery imposing silence. Tell him to possess his soul in patience, and that he will hear from you in a month or so. Then you can return his confounded jewelry, and break up the affair—somehow—anyhow."

The editor felt himself sagacious, yet his conclusion was misty, too misty it seemed, when, two days later, Fred rushed into the sanctum with an open letter in his hand, his eyes dilated, and his hair disheveled.

"Sir!" he said. "I'm ruined! I must leave, obliterate myself, and the News will have to get another man. Read that.'

He dashed the letter down upon the desk, and fell to gnawing his nails nervously. The editor looked up wonderingly, then read the note. After a few passionate, devotional interjections, it wound up by stating that the devoted and impulsive lover would visit Rossville on the following Friday to see his "adored one," his "queen."

"Isn't this something like a predicament?" exclaimed Fred, as his chief sat tapping the arm of the editorial chair with his pencil and his eyes fixed reflectingly upon his assistant. "Can you make me an advance of $50? I'll get Meigs to take my place and flee to the Adirondacks or some pathless wilderness for a while until this infatuated foreigner recovers his reason."

"Fred, me boy," said the editor, sagely, "I know a trick worth two of that. Write me a touching obituary notice of Miss Nellie Jardine's very sudden demise. A congestive chill, spinal meningitis; anything of that sort will do. We'll just insert that little notice, and have one copy struck off.

"Have it marked, and sent to that poor fool of a Cuban, together with the jewelry he has sent, and, presto, me boy! you are out of the whole affair in no time We won't need Meigs then; he's a dunderhead; and you can still go on with your work."

The announcement beginning "Sudden death of an estimable young lady," was quite pathetic, and so tickled Fred's fancy that his nervousness vanished as Wednesday and Thursday passed. He became so absorbed in other things that when on Friday, a wild-eyed, haggard, foreign-looking man of thirty-five burst into the sanctum, with a paper in his hand, Fred looked up serenely, then recognized, with an appalling thrill, that it was the Cuban, from the photograph the latter had sent.

"Rossville News — ees it here?" asked the stranger, in a somber tone.

He pointed to the notice in the paper he held, and watched Fred anxiously.

"Zat—zat—" his voice was profoundly melancholy. "Oh, senor! I am desolato — I am inconsolable. I no one know I here. Will you—so kindly—to take me to the grave? Her last resting place, senor?"

Fred here suddenly felt an inspiration that lent him a little glimpse of rescue. Only two days before, in the little village cemetery, a new grave had been made. A member of a family little known, and recently arrived at Rossville, had died and been buried there.

"Certainly, sir," he said, reaching for his hat. "Come with me It is a most melancholy event, and, as you seem interested I see no harm in showing you the grave of our esteemed young neighbor — a lovely girl she was, too"

The stranger grasped Fred's hand, wrung it feverishly, and prepared to follow him. Fred did not wish to meet acquaintances just then. After a while they came out on a pleasant road, that lead to the cemetery. Arriving there, he pointed out the way to the grave.

"No trouble in finding it, sir; it's the only new one. You will want to be alone, and should you wish to leave a place connected with such sad memories at once, there's a New York train at four-fifteen. Good-day."

Fred was off like a rocket, half determined to pack his worldly goods and go to see his mother, whom he had not visited for two years. But, on his return to the office, the editor was awaiting him with a telegram in hand.

"Look here," said his chief, "I've got to leave you in five minutes. I have urgent business in Washington, to use my influence in securing an appointment in the treasury department for my friend Dunleary, and he and I have to go there at once and see about it. I'll be back in two days; not a word now; I trust you as I do myself. You can run things."

So the editor departed with a rush, giving Fred hardly time to open his mouth. He felt desperate.

But the afternoon wore off, and the Cuban did not return. Fred breathed easier; perhaps the fellow had really taken the New York train. When he locked up the office and started upon his evening walk, his fears had flown.

He turned down a grassy lane, near which stood a house, seclusively sheltered by shrubberies and trees. From the front gate a man and woman came forth, and walked toward him arm in arm. His fears suddenly revived as he recognized the Cuban again.

The other was a lovely lady in deep mourning. Imagine his surprise when the man greeted him joyfully, ecstatically, all his former dejection gone, and his face wreathed in smiles.

"Ah, my friend," said the Cuban, "you have saved my life and restored my happiness. Senor, I cannot tell how much to you I owe! You send me to that grave, and there what do I find? I see there, alive and well, my old, old love, from whom I long separate for years. I forget my new grief, I go there sad, I come away rejoicing; and to you senor, I owe all of zat—yes—all—all!"

Explanations ensued, during which the Cuban eagerly introduced his companion. It appeared that five years before, in Cuba, he had wooed and won the daughter of a prominent patriot leader of the island. After a time, a price was set upon that chieftain's head by the Spanish authorities, and he and his family suddenly disappeared, while our Cuban was away in Florida on business On the latter's return, he could find no trace of them, and after months of fruitless waiting, he gave up all hope of ever again seeing his affianced.

Years passed He came to New York and began to think of marriage again. Hence the advertisement, and the cruel practical joke, that had, after all, resulted so happily. The grave to which Fred had sent him was really that of a brother of the lady now by his side. He met her there, in tears over her own family bereavement.

They had renewed their troth, and, in his happiness, the mystery of Miss Nellie Jardine was not again alluded to by him.

PAT MAGEE.

"Walkin wid Pat Magee
Down by the Tullagh bog,
'Mind where ye're settin yere shteps,'
says he,
'Lest ye put yer foot on a frog
Frogs is the divil,' he says,
'I'm thinkin,' he says, says he,
'As I carried yez over to yondher wa'l
The sorrow a frog we'd see.'

"Sittin wid Pat Magee
Atop av a loose built wall,
'It's unaisy I am in me mind,' says he,
'Dhreadin the stones might fall.
Stones is the divil to slip.
I'm thinkin,' he says, says he,
'Av I gave yer waist a bit av a clip
The sorrow a fear there'd be.'

"Talkin wid Pat Magee,
Wid the arm av him round me waist
An the red sun sinkin, 'Agrah,' says he,
'Will yez let me spake to the praste?
Delays is the divil's delight,
An I'm thinkin,' he says, says he,
'Av the two av us settled the matther tonight,
'Tis married next week we'd be."
—Lona Cyles in Temple Bar.

Get your World's Fair books bound at The Sentinel office.

WORLD'S SWEETEST SONGS Can now be secured at this office. Parts 1, 2, 3, 4, 5, 6, 7, 8, 9, 10 are now on hand. One coupon and ten cents for each part.

Subscribe for the Sentinel.

+ In Full Blast! +

Is our Great Clearing Sale.

Hundreds Taking Advantage Daily to Secure One of Our

Own Make Suits and Overcoats

At Less than Manufacturers' Cost,

Now Offering for This Month

1/4 - 1/3 & 1/2 - Off Our REGULAR PRICE!

Can you afford to lose this opportunity? Look at our Goods, get our Prices this month, then answer.

PIXLEY & CO.

TO MAKE ROOM

We must close out all Ladies, Children's and Men's Woolen Underwear, Woolen Hosiery, Mittens, Fascinators Yarns, Flannel Skirts, etc., regardless of cost, in order to have room for the new Spring Goods which are arriving daily.

Just received a new line of Embroideries and Laces which we place on sale at special prices.

We carry all popular makes in Corsets, also Ladies', Misses' and Children's Waists.

C. J. WELKER,
Ladies' and Gent's Furnishing Goods and Notions.
162 Calhoun Street,
Opposite Cathedral. "Open Evenings."

BROU'S INJECTION.
A PERMANENT CURE
of the most obstinate cases guaranteed in from 3 to 6 days; no other treatment required and without the nauseating results of dosing with Cubebs, Copaiba or Sandal Wood. J. Ferré & Co (successors to Brou), Pharmacien, Paris. At all druggists

PARKER'S HAIR BALSAM
Cleanses and beautifies the hair. Promotes a luxuriant growth. Never Fails to Restore Gray Hair to its Youthful Color. Cures scalp diseases & hair falling 50c, and $1.00 at Druggists

ARE YOU CONSUMPTIVE
Use Parker's Ginger Tonic. It cures the worst Cough, Weak Lungs, Debility, Indigestion, Pain. Take in time. 50cts.

LYON'S 7 WONDERS
A Specific For all Derangements of the Stomach.
Price $1.00
Man'f by THE LYON MEDICINE CO. INDIANAPOLIS IND.
FOR SALE BY ALL DRUGGISTS.

The Laboring Man Speaks.

MONON, IND., May 10, 1894.

Lyon Medicine Co., Indianapolis, Ind.:

GENTS—I think it my duty to send this statement to you of the benefit I have received from LYON'S SEVEN WONDERS. I have been afflicted for twenty years with stomach trouble of the severest nature. Would have seasons of the severest suffering from one to two months at a time. Between these times of suffering was never longer than three months. There was never any time that I was entirely free from misery more or less. These spells of great suffering would sometimes come on with sickness and vomiting, and other times would come on in form of rheumatism, but would finally center itself in my stomach I have doctored with a great many physicians, but none of them could tell me what the trouble was. I was unable to get relief until I got LYON'S SEVEN WONDERS. It is now sixty days since I began taking this medicine, and am now for the first time in twenty years free from pain and misery. I am compelled to say it is a blessing to a poor man.

J. J. HACKETT, Blacksmith.

A. HATTERSLEY & SON
PLUMBERS,
Steam and Gas Fitters.
48 East Main St.,
FORT WAYNE, IND.
ESTABLISHED 1845.

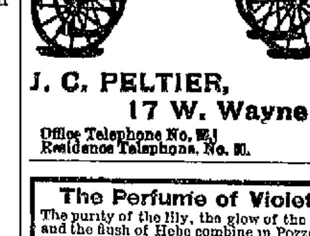

J. C. PELTIER,
17 W. Wayne St.
Office Telephone No. 2[illegible]
Residence Telephone No. 80.

The Perfume of Violets
The purity of the lily, the glow of the rose, and the flush of Hebe combine in Pozzoni's wondrous Powder

MISCELLANEOUS.

WE have money to loan on improved city business property, at 6 per cent interest, for term of five years with privilege of partial payments each year. We also have money to loan on improved farm property at same rate of interest and with privilege of partial payment. We also represent first-class insurance companies and we have improved city property and vacant lots for sale in different parts of the city. Call and see us.
SCHRADER & WILSON,
tf 7 Court St., First Floor.

HUMANE SOCIETY NOTICE.
All parties having knowledge of acts of cruelty to animals or children will greatly favor and assist the Fort Wayne Humane Society by telephoning or writing such information to Officer Schlandroff, 88 Clinton street Telephone F 55.

B. KRAMER,
SIGN - PAINTER
90 E. MAIN STREET.
Finest and Best Work. Cheapest Place in the City

G. W. BRUNS & CO.
PLUMBERS.
Agents for the Goodrich Self-Heating and Folding Bath Tubs.
135 CALHOUN STREET.

J. M. E. RIEDEL,
ARCHITECT.
SCHMITZ BLOCK, 3d FLOOR.

The Pennsylvania Station.
Pennsylvania Lines.
Trains Run by Central Time
AS FOLLOWS:
* Daily. † Daily, except Sunday.

Trains depart from Pennsylvania Station Fort Wayne, Ind.

East Bound.	West Bound.
* 5 35 a. m.	* 2 30 a. m.
* 0 53 a. m. From Ohi...	* 5 20 a. m. Limtd
†12 55 p. m.	† 8 00 a. m.
* 8 05 p. m.	†11 40 a. m.
* 9 20 p. m. Limited	* 4 30 p. m.
† 7 10 a. m. Crestline	* 5 30 p. m.
†10 25 p. m. From Ohi...	† 7 05 p. m. From Crestline.

GRAND RAPIDS & INDIANA R R.
GOING NORTH.

†For Grand Rapids and North	Lv 2.30 am
†	Lv 8.15 am
†	Lv 2.55 pm
*From Richmond	Ar 6.55 pm

GOING SOUTH.

†For Richmond and Cincinnati	Lv. 5.45 am
	Lv. 1.15 pm
	Lv. 11.45 pm
†From Grand Rapids	Ar. 7.30 pm

*Daily. †Daily except Sunday.

NICKEL PLATE.
The New York, Chicago & St. Louis R. R.

EAST.	Arr.	Dep.
N. Y. & Boston Express	*2 55 am	*3 05 am
Cleveland Mail	†1 25 pm	†1 45 pm
Eastern Express	*6 45 pm	*7 05 pm
Local Freight	†3 45 pm	†7 30 am
WEST.	**Arr.**	**Dep.**
Chicago Express	*9 10 am	*9 20 am
Chicago Mail	†1 05 pm	†1 15 pm
Western Express	*4 30 pm	*4 40 pm
Local Freight	†4 20 pm	†7 00 am

*Daily, †Daily except Sunday. Through Buffet sleeping cars to Chicago, Buffalo, New York and Boston. Through tickets to all points at lowest rates and baggage checked to destination.
M. C. BAKER, District Pass. Agt., Depot, Fort Wayne, Ind.

LAKE SHORE & MICHIGAN SOUTHERN RAILWAY—Fort Wayne Branch

SOUTHWARD.	ARRIVE
No. 462 Way Freight	5 55 pm
No. 456 Cin. Express and Mail	10 25 am
No. 410 Detroit & Ind'pls Express	3 55 pm
NORTHWARD.	**DEPART.**
No. 458 Way Freight	6 40 pm
No. 457 Through Express and Mail	11 45 am
No. 459 Detroit & Indianapolis Ex.	4 45 pm

FINDLAY, FT. WAYNE & WESTERN RY. CO. Trains depart from Wabash Ry. Depot.

EAST BOUND.	DEPART.
No. 2 Passenger	6 30 am
No. 4 Passenger	10 20 am
No. 6 Passenger	3 00 pm
No. 32 Local Freight	8 55 am

Trains arrive at 9:30 am., 12:45 pm., 7 pm. Local Freight 5 pm.

Our New Stock is as Varied as the Peoples' Wants.

If you are thinking of buying a Baby Carriage, don't fail to examine our new spring stock of 1895 designs which have just arrived.

People who investigate before they invest will purchase one of our Reclining Sleepers.

There's a touch of attractiveness in the styles and assortment—but we add another and a more taking attraction—reasonable prices.

All we ask is an inspection and the place to buy will be left to your option.

Pfeiffer & Schlatter,
38 and 40 East Columbia St.

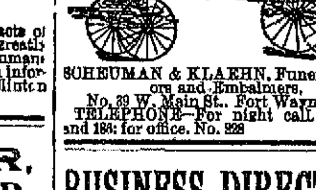

SCHEUMAN & KLAEHN, Funeral Directors and Embalmers,
No. 39 W. Main St., Fort Wayne Ind
TELEPHONE—For night call Nos. 176 and 186; for office. No. 228

BUSINESS DIRECTORY

INSURANCE.

JAMES E. GRAHAM,
Attorney at Law.
Abstractor of Titles.
Insurance, Real Estate, Loan, Collecting Rental Agent.
Room 25 Bank Block. - - - Fort Wayne, Ind

S. C. LUMBARD,
Insurance, Real Estate and Loans.
Aveline House Block.

D. C. FISHER.
Insurance, Real Estate, Loans;
No. 21 East Berry street. Fort Wayne, Indiana.

D. L. HARDING.
Insurance of all kinds and Loans.
Room 28 BANK BLOCK.
Office Telephone 214.
House Telphone 294.

BANKS.

HAMILTON NATIONAL BANK.
Capital $200,000, Surplus $225,000.
The Hamilton National Bank will pay interest at the rate of three (3) per cent. per annum on certificates of deposit if left four months.
President—Charles McCulloch,
Cashier—John Mohr, Jr.

White National Bank
Capital & Surplus, $225,000.
Pays 3 per cent interest per annum on time deposits.
Safe deposit boxes for rent at $5 per annum.

PHYSICIANS.

A. L. MIF[illegible]SELL, M. D.,
Homeopathic Physician and Surgeon.
Late of Cook County Hospital Chicago.
Hours, 8 to 10 a. m.; 2 to 4, 7 to 8 p. m., & night
Rooms 1-2 Vordermark Building.
32 Calhoun Street. Fort Wayne, Ind

DR. ALBERT E. BULSON, JR.,
Practice Limited to EYE and EAR,
No. 52, 53, 54 Pixley-Long Block.
Telephone 413. Hours, 9-12 a. m.; 2-4 p. m.

G. W. BOWEN, M. D.,
Homeopathic Physician and Surgeon.
Office hours for consultation, from 8 a. m. to 9 p. m. Sundays, 9 to 12. Office, No. 18 West Main street, Fort Wayne, Ind.
Special attention paid to chronic diseases.

DR. S. H. HAVICE.
Diseases of the Nose and Throat.
Office Hours, 9 to 11 a. m., 3 to 4 p. m., 8 to 8 p. m.
Office, No. 33 W. Wayne St., Phone, No. 4 0

DR. B. GARD—To ladies suffering from ailments peculiar to their sex, may consult me free of charge at my office, 11 West Wayne street. Telephone 245.

DR. G. W. MILLER
EYE and EAR.
Office Hours: 8-10 a. m.-, 2-5 and 6-8 p. m
Spectacles fitted. Office 19 E. Washington St

DRUGGIST.

GROSS & PELLENS,
DRUGGISTS.
Corner Calhoun and Wayne Sts. Phone 185

UNDERTAKERS & EMBALMERS.

KEELIN & BLOOM.
Undertakers and Embalmers.
Telephone No. 353. 101 Calhoun Stree

ANOTHER MILE STONE

35 PASSED!

Thirty-five years as the leading Dry Goods House of all Northern Indiana, and by all odds the best equipped and prettiest store in the entire state.

INVENTORY OVER!

TODAY WE ENTER UPON THE

36th Year

Of our business in this city and we cannot pass this point without extending to our patrons in this city and all surrounding country and towns

Our Very Hearty Thanks

For their liberal patronage, giving the positive assurance that the coming year will be devoted by us to their comfort and benefit.

This is The STORE

That broke the prices of Dry Goods at its start and have and will hold them down in time to come.

We open New Spring Goods in every department—showing new advanced novelties, and in a few days will show our matchless lines of

Ladies' MUSLIN UNDERWEAR, EMBROIDERIES and LACES.

Inventory has thrown lots of goods upon the counters at about one quarter their value. Bargain seekers will find a harvest here.

ROOT & COMPANY.

REMOVAL.

Frank X. Schuler, Fire Insurance agent, formerly in the Pixley-Long block, will be pleased to meet all his friends in his new office, 25 Court street, ground floor. Agency for six first-class companies. 6tf

MONEY TO LOAN

On real estate or personal security. C. F. PFEIFFER, rooms 6 and 7 Bass Block. 2tf

The venerable George Braun is lying very ill at the home of his daughter, Mrs Christian Koegle, on Broadway. Mr. Braun is ninety-seven years old.

Messrs George and Frank Schetelat leave today for West Cliff, Col, after having been in the city, the guest of Police Officer Henry Harkenrider, who is a son-in law of Mr Schetelat.

The P. O. S of A. will give a smoker in their hall, No. 81 Calhoun street, tonight

THE BIG SALE

OF the C. S. stock continues to grow every day. The Public are taking a keen interest in this great Slaughter Sale of the Lauferty Stock, and we'll take care that the interest does not lag until every dollar's worth of

CLOTHING,

Hats and Furnishing Goods

Is disposed of. Each day's sales surpass the other, and if we keep on with the increase there won't be much left of the stock when we are ready to talk about our new spring merchandise.

LOW PRICES

For GOOD, HONEST MERCHANDISE, is the magnet with which we are drawing this great volume of business. No sale where there has been such utter disregard of cost and values has ever taken place in this city before. We own this stock so cheap that we are prepared to do wonders in the way of low prices and still be able to make a small margin of profit

OUR DEAR COMPETITORS

Are very much rattled and are doing us an excellent turn in advertising our sale. Our prospective competitor, in particular, is driven to such desperation that he has allowed himself to become almost personal in his advertisements. We are simply waiting for

The Infant to be Born

And, in the meantime, we'll attend strictly to our own business and to the charging of our batteries—later on we may deem it business policy to press the button.

SAM, PETE & MAX.

The Evening Sentinel.

WEDNESDAY, FEB 6, 1895

Branch offices for the sale of THE SENTINEL and where orders for THE SENTINEL and Want, For Sale or For Rent ads. will be received, have been established at the following drug stores.

W. F. Benecke, 141 Broadway.
J. P. Miller, 327 Lafayette.
W. E. Walrath, 222 East Lewis.
J. D. Lewis, 434 Calhoun.
M. H. Wefel, 312 Hanna.
J. J. Brink, 41 Wells.

OUR TELEPHONES.

Business Office.....No. 173.
Editorial Rooms.....No. 650.

The Weather.

WASHINGTON, Feb 6—For Indiana—Heavy snow and colder tonight, Thursday snow and severe cold wave South east shifting to high northwest winds.

NEWS NOTES.

Judge A. A. Chapin is in Toledo at the bedside of a brother, who is very ill.

A new case of diphtheria has been reported from No 30 West Creighton avenue

The Ladies' auxiliary of the O R C will give a social at their hall on the 11th inst.

The police arrested a plain drunk at the south depot this morning The man was a stranger in these parts

Mr. C L Brush, father of the Bloomingdale millers, has purchased the New Haven creamery and will reopen it March 1.

Ex Mayor Henry P Scherer fell upon the sidewalk yesterday afternoon and sprained an ankle He will probably be confined to his room for a week

The sewing circle of the American Daughters of Isabella will meet at the home of Miss Carrie Viberg, on South Harrison street, tomorrow afternoon

Miss Jennie Dawson of the corner of Pearl and Griffith streets, desires us to say that she was not the party referred to in the police court items of yesterday.

The regular meeting of the Ladies' auxiliary to the Order of Railway Conductors has been changed from Thursday evening, February 14, to February 7.

Prudence, the youngest daughter of Mr. and Mrs. J. E Erickson, burned her arm in a shocking manner yesterday. Dr Miller attended the little sufferer.

On Friday evening February 15, the Christian Endeavor society of Bethany Presbyterian church will hold a Valentine social at the church, corner of Frye and Rcone streets.

Glanders has broken out in this county again and the state veterinary officer will be here and kill a number of animals tomorrow. There are, so it is reported, a number of cases in a brick yard south of the city

Mr. and Mrs Wm Wessel pleasantly entertained a few friends last evening at their Wells street home. Among those present were: Messrs and Mesdames A Bucine, Chas Byer, Misses Mary Kaiser, Lizzie Miller and others.

There is a new case of diphtheria at No. 20 West Creighton avenue. Sanitary Policeman Miller requests THE SENTINEL to state that parties who take down cards without permission from the authorities will be prosecuted to the full extent of the law.

A full attendance at the meeting of the ladies' auxiliary to the railroad department Y. M. C. A. is requested tomorrow afternoon. A "tea" will be served to the members and lady friends from 4 to 5:30, and a chicken pie supper to the public from 5:30 to 7.30.

Jimmie Carmen, a small boy, living on East DeWald street, is very ill from the effects of taking several atrophia pills The boy is only four years old and in some way mischievously got hold of a box containing this powerful drug His lower limbs are paralyzed and he has been rendered almost blind

The weather has been growing colder ever since 11 o'clock this morning and the prospects are for a very cold night As will be observed from our telegraphic weather report, tomorrow promises to be the worst day of the year. The mercury is supposed to go out of sight and a blizzard and high wind will prevail.

The regular meeting of the Men's League of the Bethany Presbyterian church was held last night. The subject for discussion was the "Duties of a Citizen in Regard to Law and Order" The discussion was opened by John W. Eickinger, who read a paper on the subject, showing much thought and careful preparation, after which a general debate of the matter was indulged in. The subject for discussion at the next meeting will be, "Compulsory Education"

Yesterday the final game of curling for the handsome gold medal of the Caledonian club was played for at Brookside lake, between William Miller's and David McKay's teams, and resulted favorably to the latter. The following is the score James Gillie, lead; George Thumm, second lead, George Jaap, vice skip, David McKay, skip—15 points George Houser, lead, Robert Liggett, second lead; John Gillie, vice skip, William Miller, skip—12 points.

For Wednesday Afternoon.

Best Roll Butter, 18c lb.
Good Jar Butter, 10c lb.
Fresh Country Eggs, 24c dozen.
Best Michigan Potatoes, 60 bu
Best Brands of Flour, $2 50 barrel,
Buckwheat Flour, 12 lb, 25c sack.
Extra Maple Syrup, 70c gallon.
California Peaches, very fine, 10c lb.
California Nectarines, nice, 10c lb.
Good California Raisins, 4c lb

FRUIT HOUSE.

Lost.

A white cow with black head and several black spots. Finder will be rewarded by returning cow to

No 76 WEST CREIGHTON AVENUE.

ENTERTAINED AT PEDRO

A Number of Enjoyable Card Parties Given.

Dinner Teas and Other Affairs of Importance in the City's Social Circles—Short Notes.

Mrs. Ada Lehman, who has been very ill, is much improved.

The Amicus club met with Mrs. R. B. Deibelbiss this afternoon

Mr. and Mrs C W. Orr will entertain a few friends tomorrow evening

Mrs. Agnes Seabrease entertained the History club yesterday afternoon

Mr. J J Freeman, of Chicago, was the guest of friends in this city yesterday.

The Lakeside Aid society met this afternoon at the residence of Mrs Dr. Adams

The North Wayne Pedro club was pleasantly entertained by Mrs. Charles Essig last evening.

Miss Theresa Riegel, of 12 Calhoun street, will entertain the I. S. T. club tomorrow evening

Mrs G F Potter, of West Wayne street, will entertain friends with a card party tomorrow evening

The Ladies Missionary society, of the Westminster church, will meet Friday afternoon in the church parlors

The Carroll Reading club will meet this week with Mrs. Murray Hartnett at her home on East Main street

Miss Kittie Schilling very pleasantly entertained the T. L. E club last evening, at her home on West Jefferson street.

The engagement of Mr. Al Rainknie to Miss Nora Deall has been announced The wedding will take place in May

Mrs Susan Thorwood, who has been the guest of Mr. and Mrs Frank Jewell left yesterday for her home in Dennison, Ohio

The Ladies' Furnishing society of the Westminster church will meet tomorrow afternoon at the home of Mrs. W. W. Fisk, 217 West DeWald

The Sewing society of the Emanuel Lutheran church will meet tomorrow afternoon at the home of Mrs John Koch, 37 West Lewis street.

The Epworth League has donated to the public library a case of six hand some volumes The books are used in the Epworth League course of study.

Miss Warnock, who has been the guest of Miss Ethel Ninde, of West Wayne street for two weeks, will return to her home in Urbana on Friday.

Last evening Mrs. R W. T. DeWald gave a charming card party in honor of her sister, Miss Lida Henebery, of Peoria, Ill, who is spending the winter in this city.

A ten cent social will be given tomorrow evening at the home of Mr. and Mrs Mason Long, of Columbia avenue The proceeds will be given to the Lakeside Sunday school

The Woman's Foreign Missionary society of the Berry Street M E church, will meet Thursday afternoon at the home of Mrs McLachlan, 160 East Wayne street, at 3.30 o'clock

Mrs. Vic Hatfield, of Ossian, who is well known by people in this city and who was one of the active delegates at the Christian Endeavor convention held here a few years ago, died last Saturday.

A pleasant surprise party, arranged by Miss May Frank and Mr. Harry Mennewisch was tendered Mr. Henry Bartman, of South Hanna street, last evening. A large number of guests were present.

This evening, at their home on West Williams street, Lieut. and Mrs. Henry Lapp will celebrate the twenty-fifth anniversary of their wedding. A number of friends will assist them in appropriately observing the event.

In a very delightful way, Mr. and Mrs Thomas Baxter, of Hill street, were surprised last evening by a number of their friends who wished to assist in celebrating the tenth anniversary of their wedding. A delicious luncheon was served at 11 o'clock.

Miss Maggie Reitenour, daughter of Mr. and Mrs J. B. Reitenour, of 140 Beaver street, was very pleasantly surprised by a number of her friends The guests, though unexpected, were royally entertained. Those present were Misses Ella Sites, Cora Kemmell, Ida Kemmell, Lula McElfatrick, Susie Horstmeyer Hattie Kemmell, Jessie Mills, Lettie Mills.

A merry party of people from New Haven were pleasantly entertained by Mr. and Mrs D B. Bowers, Monday evening at their home, 306 Maumee avenue. A delicious oyster supper was served at midnight. The guests were Messrs and Mesdames Michael Hellwarth, Henry Dawkins, Mrs. Viola Hellwarth, Misses Alice and Katy Furhmiller, Cora and Lydia Butler, Mr. John Hellwarth

With a pretty, pink rose dinner Miss Belle Levy entertained the twelve young ladies of M Frank & Co's last evening at her home on West Main street. Pink roses were strewn over the cloth and the dinner was served in six courses. After dinner a game of progressive pedro was played and at the conclusion the prizes were awarded to Miss Kate Fox, who won the most games, and to Miss Carrie Hobrock, who was least successful.

This afternoon at her home on West Wayne street, Miss Kateryn Hatterley, assisted by Mrs David B Robbins and Mrs. Charles E Colerick, entertained with a progressive pedro, very charming in all its appointments. Partners for the game were selected with red and white carnations and the same flowers decked the mantels and vases Nine tables were arranged for playing and with its delightful sociability, the game was one of much interest and pleasure Supper was served at 6 o'clock Those present were Mesdames W C Keised, of Grand Rapids; Clara Bond Pierce, Robert Learmonth, W H Watt, W M. McKinnie, Murray Hartnett, Edward White, C. B Larwill, John W. White, W. H. Meyers, H M Metzgar, James M. Meriwether, C W Orr, S B Brown, C K Reimond, Albert L Bond, A. W. Pickard Peter W. Pickard, W A. Evans, Charles Wilding Hugh M Rockhill, Will H Odle, T L. Dills R G Thompson, A L Randall, Willis Hatterslev, Misses Laura and Lida Woodworth, Louise Robertson, Merica Hoagland, Eva T. Nelson, Grace Bass, Susan Thompson, Annie Ward.

Last evening Miss Irma Medsker entertained a number of her lady friends and proved a most charming hostess The house was profusely decorated in roses and carnations. Games and music were the features of the evening, At a late hour an elaborate luncheon was served in courses at which each guest received a dainty souvenier tied with pink and red ribbon. Those who participated in the pleasures of the evening were the Misses Frankie Eldred, Nettie Case, Lulu Ward, Lottie Whitney, Dora Stover, Nellie Reed, Laura Northrop, Hattie Newcomer, Eva Stover, Irma Medsker.

At their home on DeGroff street last evening the Misses McVey gave a progressive pedro party. Those present were the Misses Maggie and Alice Fitzgerald, May and Alice Moderwell, Rose Roquett, Tressa Derkes, Lizzie and Estella Salter, Anna and Maggie Moderwell, Messrs A. Luley, C. Browand, H Hays, M Moderwell, J. Brunkill, H Leonard, F Driftmeyer, W Beaston, J Salter, Mr and Mrs. Dekay At 12 o'clock a dainty lunch was served. The first prizes were won by Miss Alla Fitzgerald and Mr. C Browand, and the consolation prizes by Mrs A. Dekay and Mr Driftmeyer

DEATH'S HARVEST.

Mrs. L. M. Humphrey Called to Her Eternal Home.

Brief Sketch of Her Excellent Life—Other Sorrowing Hearts and Homes.

Mrs Louise Humphrey, one of the best known residents of this city, died at her home, No 175 West Berry street, this morning, aged sixty-six years.

Mrs Louise M Humphrey was born April 14, 1829, at Messena Springs, St Lawrence county, N. Y. Her father was the Rev. A S. Bingham She was the eldest of her father's family, of whom three now remain—General Judson D Bingham, U S. A, of Chicago, Mrs Wm. Valentine, of Kendallville, and Mrs J S Tyler, of Fort Wayne

She married, September 30, 1874 the late Col. Geo. Humphrey, then just returned from the Mexican war, and commenced her married life in the house where she died this morning.

Col Humphrey, so well known in this community as a pioneer in building enterprises, as a soldier of the war and a friend to everybody, died about eight years ago

Of their family, five survive, James M, George, Mrs. Lizzie Goodwin, of Dallas, Texas; Jessie and Mrs Clara Guild. All but Mrs Goodwin live in Fort Wayne, and all were present at her death bed, as well as her brother, General Bingham

She united with the Baptist church before she was fifteen years of age, and has been a consistent member ever since.

HEILBRONNER.

Abraham Heilbronner, one of the pioneer citizens of Fort Wayne, died last night of pneumonia at the age of seventy five years The deceased had been ill but a few days, but his age rendered his case hopeless His death removes an old and respected citizen Long ago Mr. Heilbronner was active in Fort Wayne business circles, but for years he has lived a life of retirement He leaves a wife and family of grown children They are Mrs Isadore Lehman, Mrs Ben Rothschild, Mrs A. Copinus and Messrs. Lewis and Samuel Heilbronner, all of this city.

The funeral services will be held Friday at 9.30 a m. from the residence, 52 West Main street Friends are requested not to send flowers.

MUNGOVEN.

Last night, at his home, 286 South Harrison street, occurred the death of Leon, the five year old son of William E. Mungoven, a well known Grand Rapids and Indiana engineer. The cause of death was diphtheria, which made its appearance in the family some weeks ago, attacking the younger child. Leon was a bright little fellow and of a particularly kind and loving disposition. The bereaved parents have the sympathy of a large circle of friends. Funeral was held privately this afternoon.

HALL.

Yesterday afternoon, at the county poor farm, occurred the death from apoplexy of John Hall, a well known character in Fort Wayne Hall was once a prosperous and respected railway engineer. He was born in Pennsylvania about fifty years ago and held a number of responsible positions Gambling, however, proved his ruin and he gave up railroading to locate in this city and give his attention to games of chance. He was never a very heavy player, as he seldom had a "stake" He was a "helper" about Bolt's gambling house for many years and sometimes turned the roulette wheel, but was not much of a success at this. When he got hard up he went to the poor farm. He is not known to have any relatives, as he never talked of his past life He was known to all the old "sports" as an inoffensive old man who was his own worst enemy. His remains will likely go to the medical college.

OSLER IN JAIL.

Detective Stoll Lands Him in Jail at Plymouth.

Henry Stoll, the special officer of the Pennsylvania railroad, has returned from Michigan City where he arrested Walter Osler for stealing overcoats from the trains of the Pennsylvania company at Plymouth He took Osler to Plymouth and landed him in jail. He was bound over to court in the sum of $500 Officer Stoll has a good case against the man and he will undoubtedly be sent to the penitentiary. Mr. Stoll has the overcoat in his possession.

THE MARKETS.

Chicago Market.

CHICAGO Feb. 6—Wheat, Feb, 50½c, May, 54@54½c, July, 55c.
Corn, Feb., 41c, May, 45¼, July, 45, Sept 46¼
Oats, Feb., 27½, May, 29¼, Jan, 29, July 27½
Pork, Feb, $9 95, May, $10 20.
Lard, Feb, $6 50, May, $6 65
Ribs, Feb, $5 10.

Fort Wayne Markets.

FT. WAYNE, Feb. 6—Four—Spring wheat, $4 00, No 1 red, $3 25, second class family, $3 00, Graham, 60c per sack.
Wheat—48c.
Oats—30
Corn—38@40c.
Rye—40c.
Oil Meal—Per cwt $1 50.
Corn Meal—Per cwt $1 25@1 50
Cover Seed—$5 00

The Union Trust and Security Company,

Of Chicago, desires a first-class general agent for Fort Wayne This company writes a special reserve contract, absolutely secured and non-forfeitable, with members of fraternal benefit societies carrying fraternal insurance Good territory can be secured by a competent agent. Mr E H Goise, superintendent of agents for the above named company, will be at the Aveline hotel for the next few days

The Globe mills, now owned by Henry C. Berghoff, will be in full operation again in about two weeks Today a car of machinery was received from New York to be added to their spice and coffee roasting establishment which, when fully completed, will be the best equipped in the state. The flour mill has been undergoing repairs for the last four weeks, and will open supplied with all modern improvements and a capacity of 150 barrels per day.

Now is the Time.

I have engaged for the season an experienced bicycle repairer, have a well equipped repair room If your wheel needs looking after, now is the time to have it done. Old bicycles re enameled, re-nickeled, new wooden or steel rims put on, old tires repaired or new tires of any make put in Solid and cushion tired wheels changed into pneumatics at reasonable prices.

A. C KATT,
Corner Berry and Harrison.

DON'T!

Hints for Coasters.

1. DON'T KICK. STEER
Get a real, self steering sled the Famous Flexible Flyer, and save your shoes
2. DON'T CRICK YOUR NECK
You can't help it with a clumsy, old-style sled, screaping and digging in the snow.
3. DON'T GET BEATEN.
You certainly will if others have Flexible Flyers and you haven't
4. DON'T GET WET FEET.
With a Flexible Flyer you keep your shoes out of the snow and the snow out of your shoes.

6 4t 8 ARCADE

BOILER CLEANSING COMPOUND.

The attention of owners of steam boilers is called to the old and reliable never-failing Boiler Cleansing Compound, Lord's Patent Improved, for the removing of old scales and preventing of new in steam boilers.

This Compound does not vaporize, and is in consequence being successfully used by Refineries, Breweries, Cracker Bakeries, Candy manufactories Hotels, Laundries, and many other establishments where pure live steam is required.

This Compound is substantially endorsed by U. S. Chemists, who have made chemical examinations, proclaiming it absolutely free from acids, agents so often resorted to in compounding so called boiler compounds, often used with fatal results to steam boilers and their connections

The success of this Compound is the outcome of a lifetime study by a competent firm, and the great secret of their success is, that each and every package is prepared especially to suit the occasion.

This celebrated Compound is manufactured by Thos. C. Warley & Co., (successors to S. W. Lord & Co.,) of Philadelphia, Pa

V. A. Sallot, agent for Fort Wayne and vicinity. 30tf

Girls Don't Know What Fun Is

If they have never coasted on the famous Flexible Flyers You steer perfectly with your feet on the cross-bar, never touching the ground. And they go like the wind—beating any other sled made No girl should count on anything but a Flexible Flyer. 8 Arcade 6 4t

Dr. Albert E Butson, jr, has removed his office to the rooms formerly occupied by Vesey & Heaton, 19 20 and 21 Pixley-Long building. 19 tf

Bargains that have no rival! I will continue my cost sale of fine Woolens through February Suits made to order from $14 up Pants, from $3 00 up. We can save you money. Try us. G. Schmidt, 70 E. Main St 29 eod6t

Call on Madame Wang, the only reliable Clairvoyant and Fortune Teller in the world. All correspondence will receive prompt attention. Office and residence 28 Chicago street, Fort Wayne, Ind. Price, 50 cents. 12 31 tf.

FLOUR.

Do not buy outside brands of flour when you can get the best at home. Tressel's Silver Dollar Patented challenges the quality of any outside flour and the Hungarian process always pleases. Ask your grocer for these brands and patronize home industry. Satisfaction guaranteed 1-18 2m

Dr. Jno. J. Ogle's down town office over the Fruit House. Office hours at residence morning and evening Telephone, 132 1-19 1m

A MAMMOTH EMBROIDERY SALE

—AT—

Mergentheim's Bazaar

TO-DAY!

The Greatest Embroidery Bargains Ever Given in Fort Wayne.

3c LOT NO 1, 1500 yards Worth from 3c to 6c per yard.

5c LOT NO 2, 1500 yards Worth from 6c to 9c per yard.

6c LOT NO 3 1000 yards. Worth from 7c to 12c per yard.

8c LOT NO 4 1000 yards Worth from 8c to 14c per yard.

10c LOT NO 5, 1000 yards Worth from 12c to 18c per yd

12 1-2c LOT NO. 6, 1000 yds Worth from 15c to 25c per yard.

This is a Great Embroidery Season. Replenish your Embroidery wants at the Great Embroidery Bargain Sale at

Mergentheim's Bazaar

Cor. Calhoun & Main Sts.

Freese & Ranke,

CHEMISTS

—AND—

DRUGGISTS.

Foreign and Domestic Chemicals, Standard and Rare Pharmaceutical Preparations, Wines, Liquors and Cigars, Patent Medicines and Toilet articles. Prescriptions a specialty.

No. 88 Calhoun St.

Telephone Call Night and Day No. 477.

GOING TO SEE!

These are the three wise men from the east—they are wise because they have been to see our Renovation Sale and bought their Hats and Caps at half-price, and because they are going to wait and see our new stock of Clothing before they buy their next suit of clothes.

They know that we have the best line of Trunks, Travelling Bags, and in fact everything in our line handled in Fort Wayne.

GOLDEN & PATTERSON,

56 Calhoun St., Opp. Court House.

Steel Range Majestic!

We intended to open our cooking exhibit of this great range yesterday, but were unable to do so because our car of ranges did not arrive in time.

The factory in St. Louis, which is the largest steel range plant in the world, is overcrowded with orders and running night and day. To day, however, we will welcome visitors to our stores and serve them with Biscuits and coffee.

The factory salesmen are here and we will make this cooking exhibit the greatest thing of the kind ever seen in Fort Wayne.

Seavey Hardware Company.

19 and 21 West Main Street, Ft. Wayne, Ind.

W. L. DOUGLAS $3 SHOE IS THE BEST. FIT FOR A KING.

$5. CORDOVAN, FRENCH & ENAMELLED CALF.
$4.$3.50 FINE CALF & KANGAROO.
$3.50 POLICE, 3 SOLES.
$2.50 $2. WORKINGMENS, EXTRA FINE.
$2. $1.75 BOYS' SCHOOL SHOES.
LADIES:
$3.$2.50 $2. $1.75 BEST DONGOLA.
SEND FOR CATALOGUE. W. L. DOUGLAS, BROCKTON, MASS.

Over One Million People wear the **W. L. Douglas $3 & $4 Shoes**

All our shoes are equally satisfactory They give the best value for the money. They equal custom shoes in style and fit. Their wearing qualities are unsurpassed. The prices are uniform,—stamped on sole. From $1 to $3 saved over other makes. If your dealer cannot supply you we can. Sold by

JACOBS' SHOE STORE.

NEW YORK HAIR BAZAAR,

HAIR GOODS

Toilet Articles and Manicure Goods. Facial Treatment, Hair Dressing and Shampooing.

Miss E C. RODENBECK,

29 E. Washington Street.

A B C

Arnold's Bromo-Celery.

A splendid preparation for Nervous or Sick Headache, Brain Exhaustion, Sleeplessness, Loss of general Nourishing, also for Stomach, Liver, Kidney Disorders, Acid Dyspepsia, Malaria. Antidote for Alcoholic and other excesses. Price, 50, 25 and 10 cents. Effective out.

THE ARNOLD CHEMICAL CO.
151 S. Western Avenue, CHICAGO.

Sold by all Druggists.

Farnen Dancing Academy.

All Children Under the Age of 13, Meet at 3 p. m., Saturday.
All Children Exceeding the Age of 13, Meet at 10 a. m., Saturday.
Lessons to all Children, 10c
Private Lessons to Adults Given at any Time by Application at the Hall—
Third Floor, Foster Block.

REMOVED.

The Dreibelbiss Abstract office has been removed from rooms 3 and 4 Pixley and Long building to the Dreibelbiss building in Tri State Block, 25 Court street second floor

DANCING SCHOOL.

Beginners' Class, Monday evenings.
Thursdays—Advanced social from 9 to 11.
Special attention given the waltz
Private lesson given any time.
Miss HULDA HANKER.
14-1m No. 217 East Wayne Street.

"THAT BLESSED BABY!"

Nothing too nice for it The comfort of both parent and child is greatly enhanced by a nicely upholstered Baby Carriage. Our elegant new stock for the spring of 1895 is now ready for sale. We have an enormous assortment—we have the agency for the best makes. The buggies have the best springs; and best patents in parasols and other attachments Our prices are but little above cost. We guarantee every carriage sold. No other house does this. When you are ready to buy one for that "new baby," come and see us.

FOSTER

FURNITURE AND CARPET CO.

LELAND HOTEL,

CHICAGO.

Michigan Ave. Boulevard and Jackson Streets.
Fronting Lake Michigan,
Within two Blocks of the Center of the City.

Entire new management and popular prices. Over $100,000 has been expended in re-modeling and re furnishing the House, making it one of the most complete and comfortable hotels in Chicago. Steam heat and electric light in every room. Fifty-five bath rooms. Elevator and every modern convenience

Rooms with meals, from $2 00 per day upwards Rooms without meals, from $1 00 per day upwards. All meals 75 cents each. A very desirable hotel for ladies visiting the city unattended, and special care will be given them

DABB & MILLIGAN.

CHAS. W. DABB, Fourteen years proprietor of the Commercial Hotel, Chicago.
CHAS. F. MILLIGAN, Five years proprietor of Hyde Park Hotel, Chicago.

H. R. KRETSINGER & W. E. ANGEVINE,

Real Estate and Loan Agents.

If you want to buy a home either in the city or country, if you want to buy or sell any property, if you want to borrow money on farm or city property, if you want to loan money on good security call on **Kretsinger & Angevine**, room 10 Vorderwark block, Fort Wayne, Ind.

WASHBURN CROSBY'S "GOLD - MEDAL" - FLOUR

Took the Gold Medal at the greatest Expositions of the World.

At the Centennial Exposition in Philadelphia, 1876.

At Miller's Exposition, Cincinnati, 1880.

Last and greatest at the World's Fair, Chicago, 1893.

And we know by the expression of thousands who have visited the People's Store that they would gladly give us still another

GOLD MEDAL.

LATHROP & CO.

CHINA, CUT GLASS, QUEENSWARE, LAMPS, ETC.

Largest Salesroom in the State.

17 Court and 60 Clinton Streets, FOSTER BLOCK.

Now is the time to get part 11 of the World's Sweetest Songs.

The Fort Wayne Sentinel.

OFFICIAL REPORT.
George P. Rowell & Co., the leading authority on newspaper information, says: "THE FORT WAYNE SENTINEL, published at Fort Wayne, Ind., has the highest circulation rating accorded to any daily in Indiana, outside of Indianapolis.

ESTABLISHED 1833. WEDNESDAY, FEB. 6, 1895. PRICE TWO CENTS.

"BETWEEN SEASONS"

Prices are more than ever in the interest of the buyer.

The first suggestion of the coming Spring Season is given in our beautiful display of New Goods this week, to be followed by other exhibits as the spring approaches.

The wintry weather, however, compels attention to cold weather goods and it is largely in departments where these are sold that special bargains are now being offered, the aim being to avoid "carrying over" any considerable stock of winter goods.

GEO. DeWALD & CO.

The Cold is With Us
—AND—
We Are With You

With a complete line of Plush and Cloth Caps, Lined Gloves and Mitts, Underwear and Hosiery at Low Prices.

WM. MEYER & BRO.
80 and 80 1-2 Calhoun Street.

West Side Pharmacy

A Full Line of
DRUGS AND
DRUGGISTS SUNDRIES,
PERFUMES, TOILET SETS, ETC.

CIGARS,
Both Foreign and Domestic Brands.
☞Special attention paid to Prescriptions DAY and NIGHT.

A. J. KELLER,
96 Broadway (NEW BRUDI BLOCK.)

20 Per Cent.
DISCOUNT
ON ALL
Overcoats, Suits,
Underwear, Caps,
Gloves,
Children's Suits
and Overcoats.

Our Clothing is all our Own Make.

J. G. THIEME & SON,
CORNER
COLUMBIA
and CLINTON.

FIX FOR IT!

Coldest Wave of the Season Coming.

Thermometer Goes Way Down Below Zero.

Warnings of Violent Gales With Snow.

The Storms Prevailing Today Threaten a Widespread Blockade—Weather at Many Points.

WASHINGTON, Feb. 6.—During the past twenty-four hours the pressure has risen one inch and twenty-two hundredths at Havre, 1.34 at Medicine Hat, and 1.32 at Swift Current, and has fallen more than half an inch at Kansas City, Des Moines, Keokuk, Springfield, Illinois; Hannibal and St. Louis, Missouri. These conditions have produced a very steep gradient of the barometer and wind velocities of sixty miles an hour at Valentine, Nebraska; forty eight at Cheyenne, Wyoming, and forty six at North Platt, Nebraska.

Emergency warnings, indicating violent gales with snow, have been sent to the states in the upper and middle Mississippi and lower valleys and upper lake regions. The indications are for the severest cold wave of the season in Colorado, Northern Texas, Oklahoma, Indian territory, Kansas, Nebraska, Iowa, Minnesota and South Dakota today; in Arkansas, Missouri, Indiana, and the upper lake region Thursday afternoon and night.

CHICAGO, Feb. 6.—The snow storm prevailing today threatens to result in a widespread blockade. The weather bureau officials here give notice of probable heavy snow throughout the nine states, accompanied by a severe cold wave tomorrow with a high northwest gale. The states named are Kansas, Nebraska, Iowa, Missouri, Illinois, Wisconsin, Minnesota, Michigan and Indiana. Several inches of snow fell during the night, and the storm continued the greater part of the day, a strong wind whirling drifts over street car tracks and crossings. All the morning suburban trains were delayed, the Illinois Central suffering the most severely. Cable and horse car lines were in trouble all day, the snowshovels and sweepers being unable to prevent frequent blockades.

PITTSBURG, Pa., Feb 6.—In the first cold weather that has prevailed here in three days, the thermometer registered below zero every day. Last night it dropped to 6° below and at 8 o'clock it was 4° below.

LONDON, Feb. 6.—Bitterly cold weather, accompanied by snow storms, prevails throughout Great Britain. Several persons have been frozen to death in the country. The railroad trains in Scotland and Wales are blocked by snow drifts. The weather on the continent has also been very severe. In Paris there were five deaths yesterday from the cold.

NORTHFIELD, Vt., Feb. 6.—The roads here are impassable, with a stiff wind making high drifts. The thermometer registered 16° below zero.

BUFFALO, N. Y., Feb. 6.—Thirteen and three-tenths below zero is the record made at the weather bureau this morning.

ALBANY, Feb 6.—At 4 o'clock a. m. the thermometer registered 20° below zero and at 9 o'clock 10° below. A brisk wind added to the intensity of the cold.

AUBURN, N. Y., Feb. 6.—The coldest weather of the season is being experienced here. The thermometer registered 12° below zero during the night. A stiff northwest wind, accompanied by light snow, has been blowing since yesterday morning. Wires are down in the city and business is practically suspended.

NEW YORK, Feb. 6.—Last night was one of the coldest ever experienced here. The thermometer at 6 a. m. registered 5° below zero.

CLEARFIELD, Pa., Feb. 6.—At 8 o'clock the thermometer registered twenty below. At Riverview, Leonard, Barrett and other small towns in the vicinity of Clearfield the thermometer registered twenty to twenty five degrees below zero.

ASHLAND, Pa., Feb. 6.—The thermometer registered twelve degrees below zero here this morning.

NEW YORK, Feb. 6.—This is the coldest day since December 31, 1880, when the thermometer registered six degrees below zero, and the third coldest day on record since the weather bureau was established in 1870.

PHILADELPHIA, Feb 6.—The thermometer in the weather bureau registered 3° below at 7 o'clock this morning, the coldest weather experienced in this city for fifteen years.

NEW BEDFORD, Mass., Feb. 6.—At 6 o'clock this morning the thermometer registered 6° below zero and the wind blew seventeen miles an hour.

PORTLAND, Maine, Feb. 6.—The mercury registered 10° below zero this morning, with a stiff east wind blowing.

EASTPORT, Maine, Feb. 6.—The thermometer registered 10° below zero, with a heavy wind blowing. Snow drifts on the highways is delaying travel.

ST. JOSEPH, Mo., Feb. 6.—The snow storm has seriously impeded railroad and street car traffic. The storm is especially severe in southern Nebraska and northwestern Kansas, and train service on the Grand Island railroad is entirely suspended.

ELLISON'S BILL

For the Care of Children Passes the Senate.

A Bill to Give the Governor Power to Dismiss Sheriffs—Other News at the Capital.

INDIANAPOLIS, Feb 6.—The house judiciary committee reported favorably on the bill giving the governor power to suspend a negligent sheriff and appoint a new one. The bill is intended to obviate trouble, such as occurred with sheriffs in the recent strike.

Senator Parker has introduced a bill in the senate at Governor Matthew's request, giving the governor the power to file injunctions against probable tax breakers and have receivers appointed. The bill is intended to make such offenses as those which took place at Roby more easily handled.

The house again took up the Miller-Bowers contest and incidentally discussed Moore's bill to reduce election expenses.

Senator Ellison's bill providing for the care of abandoned children at the orphan's homes has passed the senate. Also the bill of Senator Bozeman, making it compulsory upon the trustees of benevolent institutions to report to circuit courts, and Senator Haggard's bill compelling cities to refund debts at lower rates of interest than before, passed the senate. The latter bill refers particularly to Lafayette.

The committee on cities and towns held a meeting at the statehouse last night and listened to a few gentlemen from Fort Wayne, who wanted to discuss the proposed amendments to the city charter. The proposition to continue the terms of the present city officials is vigorously opposed by some of the prominent men in Fort Wayne. Both sides were heard and the committee took the matter under advisement. A report on the Fort Wayne amendments will not be made until next week.

By a vote of 74 to 15 the house killed the bill creating the office of state boiler inspector.

The military bill was again before the house and was finally recommitted to the committee to report a smaller appropriation. It is probable that $50,000 will be appropriated.

The senate passed Mr. Bird's bill changing the dog law so as to place the dog tax in one fund, to be apportioned whenever losses of sheep have been incurred. This permits the fund unused in one township to be used in another where the fund is not sufficient. The bill also increases the tax on dogs and condemns to death the stray town dog by requiring all dogs not listed to be put to death.

Bozeman's good roads law authorizing county commissioners to issue bonds for the improvements and building of gravel, macadamized or turnpike roads was passed.

The house passed the bill providing for a fireman pension fund and the committee bill on fees and salaries for state and county officers was reported and introduced. It gives the secretary of state five thousand, the treasurer six thousand five hundred, the auditor seven thousand five hundred, the attorney general seven thousand five hundred, supreme judge four thousand. It cuts down the clerk of the supreme court and appellate court two thousand. The fees provided all go to the state, the bill being strictly on a salary basis, and to the counties according to population. The senate is said to favor a fee system.

The withdrawal of Senator McManus from the chairmanship of the senate temperance committee has caused not a little comment. Many reasons are given for the action. McManus declined to talk on the subject until yesterday, when he told the cause to a friend.

"I have pronounced views on the temperance question," said he, "and they are well known to every one who knows me. My constituents expected me to do something on that line, and I made up my mind that I would not disappoint them. But soon I saw that in the senate there would be a masterly inactivity, so far as the temperance question is concerned, and I decided to get off the committee. I was not asked to resign; nor was I criticised for so doing; but I thought it was better for me to do so. Perhaps I made a mistake, but if I did, I have the satisfaction of knowing that an abler man succeeded me. I think that there will be some legislation on the temperance question by the senate. At least I hope there will be, for it is badly needed."

Senator McManus' successor as chairman of the temperance committee is Senator Watson.

ROBBED AND LEFT TO FREEZE.

Brutal Treatment Accorded to an Aged Couple Near Bremen, Ind.

BREMEN, Ind., Feb. 6.—The farm residence of Mr. and Mrs. Jacob Engel, an aged couple residing four miles west of this city, was entered Monday night by four masked burglars, who took the aged couple from their bed and tied them to the bedposts. The robbers then ransacked the house and made their escape with $700, most of which was in gold. The fire in the stove having gone out, the old couple were found yesterday nearly frozen to death by neighbors. The robbers were traced to a near schoolhouse, where they built a fire and divided their plunder. The sheriff and a posse of armed men are now out searching the country for the robbers.

ABDICATES!

Queen Lil Surrenders to Dole

Upon Her Own Free Volition

She Absolves Her Former Subjects and Citizens

From All Allegiance or Duty to Herself and Advises Them to Be Loyal to the New Government.

HONOLULU, Jan. 30, via SAN FRANCISCO, Feb. 6.—Liliuokalani has abdicated in favor of the republic. This is by far the most important outcome of the late rebellion. The document was drawn up by A. S. Hartwell, at the request of the ex-queen. It was presented on the 25th inst. to President Dole. The document, according to the wording, was executed freely and voluntarily. It was addressed to the president, and goes on to say:

"SIR:—After full and free consultation with my personal friends and with my legal advisors both before and since my detention by military order in the executive building, and acting in conformity to their advice and upon my own free volition, and in pursuance of my unalterable belief and understanding of my duty to the people of Hawaii, and to their highest and best interests, and also for the sake of those misguided Hawaiians and others who have recently engaged in rebellion against the republic, and in an attempt to restore me to the position of queen, which I held prior to the 17th day of January, 1893, and without any claim that I shall become entitled, by reason of anything that I may now say or do, to any other or different treatment or consideration at the hands of the government that I otherwise could and might legally receive, I now desire to express and make known, and do hereby express and make known to yourself, as the only lawful and recognized head of the government, and to all the people of the Hawaiian islands, whether or not they have become citizens of the republic, or whether they have been adherents of the late monarchy, and also to all diplomatic and other foreign representatives in the Hawaiian islands, to all of whom I respectfully request you to cause this statement and action of mine to be made known as soon as may be, as follows, viz:

"In order to avoid any possibility of doubt or misunderstanding on the subject, although I do not think that any doubt or misunderstanding is either proper or possible, I do hereby fully and unequivocally admit and declare the government of the republic of Hawaii as the only lawful government of the Hawaii Islands and that the late Hawaiian monarchy is finally and forever ended and no longer of any legal or actual validity, force or effect whatsoever, and I do hereby forever absolve all persons whomsoever, whether in the Hawaiian Islands or elsewhere, from all and every manner of allegiance, or official obligation or duty to me and my heirs and successors forever and I hereby declare to all such persons in the Hawaiian Islands that I consider them as bound in duty and honor henceforth to support and sustain the government of Hawaii."

The queen made a plea for the Hawaiians and others who took part in the rebellion. She hopes executive clemency will be exercised in their cases. She expresses a desire to live in absolute privacy henceforth. The document includes a copy of the oath of allegiance taken by her and closes:

"I have caused the foregoing statement to be prepared and drawn, and have signed my name without having received the slightest suggestion from the president of the Hawaii concerning the same or any part thereof, or concerning any action of my own in the premises."

The queen's abdication was not unexpected. In many quarters it was looked upon as a ruse to secure clemency when she appears before the military court, now sitting. It is not generally considered that she is sincere in making the protestation. Since latest advices, evidence of a very damaging character have been piled around her. She was arrested on a military warrant on the 16th inst. No protest was made when the papers were served on her, and without delay she was escorted to the executive building and confined in a room, where she now remains under guard.

On the evening of the day of arrest, her house was searched, with the result of finding the largest amount of arms and ammunition at one time since the present trouble began. The munitions of war consisted of thirty-four rifles, eleven pistols, several swords, a large amount of cartridges and twenty one dynamite bombs. The discovery of the small arsenal caused a great deal of indignation among all classes and proved conclusively that the ex-queen was in league with the rebels. The following day the premises were searched again and a number of damaging papers were found. They showed that ex-Queen Liliuokalani was certain of restoration, as she even went so far as to have a new cabinet made out.

Arrests for treason and conspiracy have been numerous. In all there are about 450 men under lock and key. This number includes the prisoners of war. It is thought the government has under arrest nearly all who took part in the rebellion. The last of the leaders to surrender was Lot Lane. He is half white, and was considered a very dangerous adversary. He gave himself up on the 17th, after hiding in the mountains for five days. On the same day the first military court in the history of the Hawaiian island was convened.

It is understood that Minister Willis has interested himself in the cases of Louis Marshall and Thos Walker, both of whom have claimed the protection of the United States. Marshall is charged with open rebellion. Walker has pleaded guilty to treason. Admiral Beardslee is a stranger here. But little is known of his stand in regard to the government here. It is said that in close government circles it is feared that he might co-operate with Willis, and land forces to prevent the finding of the court when it refers to American prisoners from being carried out. Minister Willis was seen this morning but declined to make any statement for publication. He would not deny nor affirm the fact that he has objected to the jurisdiction of the court.

FAMILY CREMATED.

Six Persons Burned to Death at Omer, Mich.

A Hot Stove Pipe Which Passed Through the Floor Caused the Fire.

STANDISH, Mich., Feb 6.—The entire family of John Bock, consisting of himself, wife and four small children, were burned to death this morning at Omer, in a fire which destroyed their home. It is supposed that a hot stove pipe which passed through the floor, caused the fire. The bodies were charred beyond recognition.

CHARGED WITH FORGERY.

Man Who Disappeared From Kokomo Said to Be $10,000 Short.

KOKOMO, Ind., Feb 6.—John E. Holman, who recently disappeared from Kokomo, is now charged with forgeries and embezzlement amounting to several thousand dollars. He is said to be short in his accounts as commissioner of drainage, and his $6,000 bond is missing from the court house. The individual victims are alleged to be as follows: J. Dickerson & Co., Richmond, $900; Dresser & Mitchell, Lafayette, $1,600; State Building and Loan association, of Indianapolis, $1,400.

The liabilities now reach $10,600 and are growing. Board of Trade speculation is the supposed cause of his downfall.

FORT WAYNE IN IT

The Western Base Ball League To Be Formed.

TERRE HAUTE, Ind., Feb. 6.—President H. F. Schmidt, of the Western Interstate league, has received applications from Lafayette, Fort Wayne and South Bend, Ind., for membership. Terre Haute, Bloomington, Ill., and Joliet complete the present circuit. At a meeting soon to be held two more towns will be selected. The league will have Decatur, Ill.; Burlington, Iowa; Danville, Ill., and Logansport, Ind., to select from.

New York's Plan.

NEW YORK, Jan. 6.—Assemblyman Wilkes of New York city has introduced a bill in the assembly which provides that the Sunday liquor selling question be submitted to the popular vote of cities of 50,000 or more inhabitants. It was drafted by John P. Smith, editor of the Wine and Spirits Gazette, who went to Albany to sound legislators about it.

Hoagland Notes.

HOAGLAND, Ind., Feb. 5.

The entertainment given Saturday evening by the league may be classed among the successful events of the season.

It was stated in last week's issue that the Library association was preparing to play a temperance drama, but as the date had not been determined, it was not given. It will be played next Saturday evening: February 9. A cordial invitation is extended to all.

Bro. Kain began a protracted meeting at Antioch Sunday evening.

The teachers of the place, namely, Miss Addie Smith, Della Lipes, Ida McIntosh, Emma Gresley, Mr. Bert Somers, Robert Lipes and I. C. Hamilton, attended the teachers' institute at Monroeville last Saturday. They report a good time.

The sleighing party that went to Massillon to church one night last week, say they had lots of fun, regardless of the "break down."

Mrs. Eliza Duffy, who has been visiting her sister, Mrs. Morgan Harrod, for the past two weeks, has returned to her home in Indianapolis.

Mrs. Maud McTague spent Sunday with Miss Dessie Harrod.

Miss Lola Harrod is visiting her brother, Dr. John Harrod, at Payne, Ohio.

Miss Mae Smiley has returned from a visit with her sister, Mrs. Reed, of Decatur, Ind.

Miss Dessie Harrod will leave for Indianapolis soon, where she will visit her brother, Clay of the United States pension agency.

Sherm and Owen go to Massillon to church every night. Wonder what the attraction is? PHILO.

Tickets for the lecture of Hon. William Bruce, on February 14 [illegible] be procured at the Temple [illegible] next Monday, when the sale opens.

EPWORTH LEAGUE UNION

Organizations of Five Churches Unite in Public Services.

An Interesting Literary and Business Session—Officers Elected for the Year.

The annual meeting of the Senior Epworth leagues of the five Methodist churches of this city, was held last evening at the Berry Street M. E. church for the purpose of electing officers for the coming year, hearing the reports from the different organizations of the union, and listening to the musical program prepared by the committee. The exercises were interesting and the meeting was quite largely attended.

The opening devotional services were conducted by Rev. Marble, after which President Mohler took charge of the meeting and the following interesting program was carried out: Paper, "Dangers and Possibilities of the League," Miss Kate Pence, St. Paul chapter; solo, Miss Mamie Stemen, Berry street chapter; address, Rev. R. J. Wade, Simpson chapter; exercise, Beulah chapter, junior league, Berry street; solo, Miss Lora Robinson.

A very pretty and interesting part of the program was the responsive exercises conducted by the junior members, led by Miss Edith Alberts, the president of the Union Junior Epworth league.

The reports of the different leagues were made by the secretaries of each organization as follows: St. Paul, Miss Alella Roux; Simpson, Miss Laura Crall; Trinity, Miss Lula Archer, Wayne, Miss Alice Hamil; Berry Street, Miss Celia Hopper, showing a combined membership of 370 and a flourishing condition of each league.

The secretary of the union, Miss Luella C. Boles, reported the condition of the union for the year and upon the request of the president, read the constitution. The treasurer, Frank Schreves, made his financial report and then the election of officers for the year was held and resulted as follows:

President—O. E. Mohler.
Vice President—Wm. E. Smith.
Secretary—Luella C. Boles.
Treasurer—Frank Schreves.
Executive Committee—Wayne street, W. J. Holt; Berry street, Ella E. Williard; Simpson, Mrs. Minnie Franze; St. Paul, Elmer Cotter; Trinity, Frank Starker.

The exercises of the evening were closed with consecration services conducted by Rev. J. W. Paschall.

The Epworth league is an organization which now has nearly a million of members, although it was only founded six years ago, the organization having been perfected at Cleveland, Ohio, on May 15, 1889, by the union of five other societies of the Methodist churches. The society is named the Epworth league in honor of the birth place of John Wesley, of England. Its purpose is to reach out after the young and bring them under the influence of the church, planting in their mind's love for Christianity and purity of character and making them active workers in those fields which are for the betterment of the race. The societies are a part of the church, are in harmony with it, and are doing much to advance its interests among the young people. The principles instilled in the minds of the young shape and control their careers through life, and if these foundations of character are anchored in Christianity, their barks will be equipped for any storms that may come to them out in the great ocean of human life. This is the mission of the Epworth league, the Christian Endeavor societies and other young people's societies of the various churches represented in this city.

ZELLA NICOLAUS.

George Gould Objects to Her Going on the Stage.

Zella Nicolaus, the giddy young thing who, according to her own veracious statement, traces her lineage back to the time of William the Conqueror, will not go on the stage, as she had fondly hoped to do. A Chicago paper of Sunday has a telegram from New York relating to the cancellation of her engagement which reads:

"Although Zella Nicolaus signed a contract with Manager Krause, of the Imperial Music hall, to appear in the production of his new burlesque, 'Rob Roy,' her debut is unannounced. It is said that George Gould objects to her appearance and so renew the talk about the suit she once brought against him. To give color to this idea, Zella Nicolaus was seen at the Imperial a week ago Monday, when she was engaged in conversation with an unknown man. It is suggested that he made her an offer to cancel the engagement. She has not been seen since."

RANK OF KNIGHT.

Conferred by the Fort Wayne Lodge on Fourteen Candidates.

The Fort Wayne lodge of the Knights of Pythias held an interesting meeting at their hall last evening the occasion being the conferring of the rank of knight upon fourteen candidates. There was a large crowd present, knights from Payne, Ohio; New Haven, Lagrange, Angola and other points being in attendance besides many from the Phoenix lodge in this city.

The work of the conferring of the degree of knight was especially fine, the Fort Wayne lodge having a team that is proficient in this respect. The candidates were: W. F. McCaughey, R. J. Coulter, F. Deady, W. Landy, Henry Scott, Samuel Bailer, Charles Thompson, William Hamilton, John Seybold, S. E. Lenord, B. A. Rowe, George Young, Hugh McKay, Charles Eye.

After the work was concluded a banquet was enjoyed at the Aldine cafe, and at midnight eighty five persons sat down to the tables.

The Fort Wayne lodges have requested that a district meeting be held in this city. The district comprises seven counties, and if the request is granted the day will be a memorable one in Pythian annals in Fort Wayne.

A DESPERATE FIGHT.

Officer Lot Sharp Badly Bitten While Making an Arrest.

He Aimed to Kill but His Weapon Hung Fire—Burglars Badly Sold—Police Notes.

Residents of Baker street were disturbed at 10:30 o'clock last night by pistol shots and loud talking as if some one was in distress. A female voice was heard to say "Oh, for God's sake don't shoot!" and immediately three reports of a pistol rang out upon the air, followed by a scream and rapid footsteps down the street. Then all was still. The citizens rushed out, but found nothing to explain the mystery. This morning, however, the matter was cleared up at police court when Officer Lot Sharp entered with his hand tied up in a sling. It appears that last night he had a desperate fight with Fred Hogerman, a desperate character, who has just been released from jail. Sharp attempted to arrest the man, who resisted, and in the scuffle the officer was badly bitten on the right hand. Sharp fired twice over the man's head, but when he aimed to kill on the third round the revolver missed fired. Hogerman was fined $10 and costs and went to jail.

Happy Harry was sent to jail for twenty days for a plain drunk, and Tom Kelly was given eleven days on the same charge.

JOKE ON BURGLARS.

Cracksmen made themselves a lot of useless work at the office of the Standard Oil works, west of the city. About 6.15 o'clock the other night they gained entrance to the office and ransacked every drawer and desk in a vain search for valuables. Then they tackled a big, empty safe. The company, owing to the remote location of their office, never keep any cash in the safe, which is used only to protect the books from fire. The safe is never even locked, as the doors are merely closed at night and the combination turned one notch. The first thing the burglars did was to mix the combination all up so that no one has since been able to open the thing. Next they drilled a hole in the door to the depth of two inches, but while thus engaged were scared away. Some of the employes returned to the barn about 7 o'clock, and in putting their horses in the barn knocked down a tier of barrels, making a great noise. This scared the burglars away, for a few moments after, on the way home, the men saw the door open and found the office in a state of confusion.

SWEET SIXTEEN

And Yet Her Husband Found Marriage Unpleasant,

And Is Given a Divorce Because She Was Cruel to Him—Court News.

In the circuit court this morning Judge O'Rourke gave Henry Limecooley a divorce from his wife, Cora Limecooley. The defendant is not yet sixteen years of age and has only been married to plaintiff since last September. Their domestic life was a stormy one, marred by disagreements and quarrels, and the testimony proved that Cora was guilty of cruel conduct towards her husband.

The case of Goodwelty and others against Skelton and others was heard in the superior court. The jury was out from noon until late last evening and brought in a verdict of $15 for the plaintiff.

Justice France has sent Constable Lindsley to Edgerton to arrest Joseph Lolonde for bastardy. The charges was preferred by Racheal Moore.

Justice Tancey fined Harry L. Brumbaugh $1 and costs for provoking Richard E. White.

Justices France and Bohen and Drs. Metcalf and Stemen will examine into the mental condition of Wesley Lindsley tomorrow afternoon.

County Recorder Fickel's assistants were unable to do much work today. The thermometer in his office registered 55°.

At his office last evening, Justice France united William Roseman and Mary McCulloch in marriage.

County Recorder Fickel's books show the following real estate transfers: William H. Drier sells to Charles F. Braitherwaite, lot 11, Drier & Williams' addition, for $1,[illegible]; Charles W. Kuhne to Julia Ann Waters, lot 8, Clute's homestead. H. C. Moderwell transfers to the trustees of Bethany Presbyterian church lots 43, 44 and [illegible], Frye's addition, $390. City of Fort Wayne opens alley between Drier's sub and Lillie's addition; City vacates north 10 feet of lot 2[illegible], Ayres addition. City widens Wells street from Superior to St. Marys river.

A NEW BISHOP

Will Be Named Today by the Convention.

INDIANAPOLIS, Feb. 6.—The delegates to the diocesan convention have arrived in the city and will elect a successor to the late Bishop Knickerbacker tonight. There are seven candidates in the the field.

SWEPT BY FIRE!

Peters' Box & Lumber Factory Destroyed.

The Loss Will Reach $50,000.

Spontaneous Combustion in the Glue Room.

The Insurance Will Only Figure Up $13,250.

Firemen Greatly Hindered by the Blizzard and the Insufficient Water Pressure—Story in Detail.

At 6 o'clock this morning fire was discovered in the gluing room at the Peters Box and Lumber company's establishment, located on High street, Bloomingdale.

A strong east wind was blowing a regular blizzard and in less than two hours' time the entire factory, consisting of five large structures, was entirely consumed, entailing a loss of about $50,000.

The fire was first discovered by William Kleinschmidt, the night watchman, who, after a vain effort to extinguish it, turned in the alarm for the entire fire department from box No. 13.

The severity of the weather and the fact that it was nearly twenty minutes before any water pressure could be secured hindered the firemen so in their work that the flames swept everything before them and in a remarkably short time what had been a prosperous hive of industry was only a pile of smouldering ashes.

THE WATCHMAN'S STORY.

A SENTINEL representative was early on the scene and sought out the watchman, who gave his version of the fire as follows:

"I made my rounds of the building and premises as usual all night and did not discover anything wrong. About 6 o'clock I went to the engine room to see how the steam was and found the pressure to be thirty-five pounds. While in the engine room I happened to look through into the store room and saw sparks falling down from the cabinet room on the second floor. I at once rushed in and ran up stairs. When I opened the door into the glue room I was knocked backward by the rush of heat and smoke. The whole inside of the room was on fire. I at once called the engineer, Enoch Elliot, who had just come to work, and together we ran to the box and turned in the alarm.

"The department got here in good time, everything considered, but when the water was turned on from the fire plug it only ran a stream which did not reach six feet. Could we have had a good pressure the building would have been easily saved, as the fire was only confined to a very small space when I discovered it."

OTHERS SEE THE BLAZE

Although Kleinschmidt and Elliot were the first to discover the blaze, others saw it about the same time. A Bloomingdale citizen saw the blaze at the southeast corner of the new frame addition, and said that it was then only a tiny flame which a few buckets of water might have extinguished.

The glue room is just west of the engine room on the second floor. The engine is in a separate brick building, and there being no fire in the main building, the origin of the fire is attributed to spontaneous combustion.

HEARD AN EXPLOSION.

At about the same time the fire was first discovered a heavy explosion was heard, presumably from the glue room. What it was no one knows. There were no combustibles in this room and the pressure on the steam pipes, which heat the entire factory, was not strong at that hour.

Later on, however, the pipes did burst and thus let all the water out of the boilers in the engine room. This, no doubt, averted another explosion which might have resulted seriously.

HARD TO FIGHT.

The fire was a difficult one to fight owing to the highly inflammable character of the structure. The wind was very fresh and as the blaze started in the eastern part of the building it ate its way straight through the entire factory, never stopping until it burned itself out on the west side.

The firemen seemed utterly powerless to stay the flames and soon turned their attention to saving adjoining property. Just across the street and north of the burning building are the buildings of the Fleming Manufacturing company, which is a part of the same concern. This building is partially brick and frame and has a corrugated iron roof. Only by prompt work did the firemen succeed in saving it. As the office of the factory is located in this building, it was lucky that it did not burn.

The water in falling over the firemen froze until the men looked like huge icicles. They suffered fearfully.

THE BUILDINGS.

The total number of buildings consumed was five, as stated. The northeast building was of frame and in dimensions was 40x80 feet. It was four stories in height and only built a few years ago. The lower floor was used as a store house, the second as a bench room; the third as a finishing room, and the fourth as a store room.

Just west of this was a three story brick 50x50 feet. The first floor was used as a planing department and veneer works. The second floor was used as a machine room and the third floor was used for the manufacture of bed springs, tables, etc.

The saw mill, a one story frame 75x90 feet, adjoined on the west, and another building 25x50 was just west of this.

Back of these were the brick engine and boiler house and a frame drying room. In the second floor of this building is where the fire is thought to have originated.

THE FIRM.

The Peters Box and Lumber company is one of the oldest and best known factories in this part of the state. About thirty years ago John C. Peters started a small saw mill on the site of the factory just destroyed. He soon afterwards took in Charles Pape. The business gradually expanded until the humble saw mill became a factory for the manufacture of fine furniture and veneer work. At one time they made cigar box lumber and boxes of different kinds. Mr. Pape gradually acquired the stock as the business expanded until he owned all but five shares.

During the last few years the factory has been giving much of its attention to the very finest work, such as physician's and dentist's cabinets, office and store furniture, church fixtures and the like.

Ten or twelve years ago the factory combined with the Fleming Manufacturing company for the manufacture of road plows, scrapers, excavators and other such heavy machinery.

The personnel of this company is as follows:

President—Charles Pape.
Secretary—Carl Siemon.
Treasurer—Charles G. Pape.
Stockholders—Arthur Fitzimonds, Wm. Pape, Charles Pape, Carl Siemon and Charles G. Pape.

MEN EMPLOYED.

The factory employed 125 men. All but about twenty-five of these will be thrown out of employment. Mr. Pape was asked by a SENTINEL representative if the company would rebuild, and he stated that he did not know. "We will erect a sawmill the first thing," said he.

GOODS DESTROYED.

In the factory was some $10,000 or $12,000 worth of goods finished or in course of construction. One order of $7,000 worth of dentist's cabinets for a Philadelphia firm was ready for shipment yesterday. Golden & Pattison had a fine set of store fixtures destroyed, and a number of other local concerns suffer like losses.

THE LOSS.

Mr. Pape was asked what he thought the loss would amount to and said he believed it would reach $30,000 on the building and machinery and $20,000 on the stock.

Many of the workmen lost all of their tools which, of course, was their individual property.

THE INSURANCE.

The total amount of insurance on the plant was $13,250, distributed among the local agencies as follows:

SCHRADER & WILSON.

Northern Assurance Co. of London	$1,000
Connecticut Fire Insurance Co	1,000
Western Assurance Co	1,000
Continental Insurance Co. of New York	1,000
Scottish Union and National Ins. Co. of Edinburgh	1,000
Traders' Insurance Co. of Chicago	1,000
	$6,000

GLUTTING, BAUER & HARTNETT.

Aetna Insurance Co	1,500
Hanover Insurance Co	1,000
Manchester Fire Insurance Co	1,625
[illegible] Fire Insurance Co	625
	$4,[illegible]

FRANK X. SCHULER.

Ohio Farmers' Insurance Co	[illegible]
Milwaukee Mechanics Insurance Co	[illegible]
	[illegible]

W. H. WILLIAMS.

Phoenix Fire Insurance Co	1,000
St. Paul Fire and Marine Insurance Co	1,000
	$2,000

FIRE AT PLYMOUTH.

Destructive Flames Visit an Indiana City.

Several Large Business Establishments Are Consumed—The Loss is $90,000.

PLYMOUTH, Ind., Feb. 6.—Fire at 4:30 this morning destroyed property to the extent of $90,000.

The fire originated in the clothing store of G. E. Wolf and consumed the entire building of four floors, occupied by G. Wolf, clothier; Wench & Co., jewelers; Corbin Bros., cigar store and billiard hall; J. Clapus, saloon; F. H. Kuhn, meat market, and numerous law and business offices.

The building was owned by H. Corbin and was valued at $15,000. The insurance will probably cover one third of the loss.

Embarrassed Firm.

SAN FRANCISCO, Feb. 6.—Max J. Franklin & Co., wholesale jewelers, at 21 and 23 Sutter street, are in serious financial straits. Sheriff Whelan has taken possession of the store on attachments obtained by eastern creditors. The value of the stock on hand is about $40,000.

Isaac Small Dead.

LITTLE FALLS, N. Y., Feb. 6.—Isaac Small, aged ninety years, is dead. One of his daughters married Admiral Beardslee, of the United States navy. Mr. Small commenced his business career in New York.

IVORY SOAP

IVORY

·IT FLOATS·

BEST FOR SHIRTS.

THE PROCTER & GAMBLE CO. CIN'TI.

Have You Seen the

NEW FALL AND WINTER

STYLES AND PATTERNS

—AT—

A. FOSTER'S

Merchant Tailoring Establishment,

No. 15 W. Wayne St.

If not, go and see them at once. Prices away down to hard pan.

DR. T. J. DILLS

No. 26 W. Wayne St.,

Makes a Specialty of all Diseases

—OF THE—

Eye and Ear

OFFICE HOURS: 9 to 12 a. m. and 2 to 5 p. m.

REMOVAL!

D. D. WEISSEL & SON have removed to the New Foellinger Block, 34 and 36 Calhoun St., their old stand.

FREE DISPENSARY.

Open every day from 8 a. m. to 9 p. m., at the Fort Wayne College of Medicine, 132 W. Superior street. Medicines free to the poor. Patients too sick to come to the Dispensary will be visited at their home. Dispensary in charge of Dr. Alice Hamilton.

The Evening Sentinel.

BY E. A. K. HACKETT.

WEDNESDAY, FEB 6, 1895.

TONIGHT.

MASONIC TEMPLE—"The Passing Show."
SMOKER—By the P. O. S. of A. at their hall.
SONS OF COLUMBUS—Dancing and Card Party.
PRAYER MEETING—At different city churches.
REVIVAL MEETINGS — United Brethern and Free Methodist Churches.
TRADES UNIONS—Plasterers; Boiler-makers.
LODGES—A. O. U. W., No. 50; Red Men; P. O. S. of A; Concordia Lodge No. 228; Uniform Rank K of P., Fort Wayne Chapter, No. 19 R. A. M.

THE natural gas pressure in this city during the last few weeks has been pretty nearly as low as the thermometer.

WHAT is the matter with congress? Every member seems to have a different plan for regulating the financial situation. For goodness sake, do something and do it quick.

THE grammar of Colonel Breckinridge is about as bad as his morals. "I will say to the gentleman that that cannot remain between you and I," he shouted to Congressman Heard, in the house the other day.

SENATOR MCMAKIN in resigning the chairmanship of the committee on temperance in the legislature showed that he lacked the nerve "to tackle the elephant." Will Senator Watson be troubled with the same disease?

IN CHINA, when a newspaper prints anything that causes the emperor displeasure, the editor is summarily subjected to the indignity and pain of having his head cut off by a snickersnee wielded by a menial of the royal palace. If the same custom obtained in this country, what a big number of editor's heads would go off.

EX-SPEAKER REED, of Maine, has the fond hope that presidential lightning will strike him. He has prepared a financial bill which is intended to catch the ultra silver contingent in congress. The first section of his bill proposes to restrict the law of 1875, which authorizes the secretary of the treasury to issue bonds to redeem the greenbacks to 3 per cent. bonds. The second section authorizes the secretary of the treasury when there is a deficit, to issue certificates of indebtedness to pay current expenses, the certificates to be in sums of $25, $50 and $100, and any multiples thereof, bearing interest at 3 per cent., and payable in coin.

THE spirit of arbitration seems to have taken the state of Wisconsin by storm, and it may be not without good results. A bill has been introduced in the legislature of the state providing for the settlement of all disputes between neighbors and business men without the aid of lawyers or the expense of litigation: This is to be accomplished by a board of three arbitrators in each town and village of the state, and in each ward in the cities. It provides that the members of this board shall be elected annually, and that before them shall come all civil and private suits. Each party is to plead his own cause before the board, and attorneys will not be allowed to appear or make any statement.

THE ex state gas inspector, Jordan, still claims that the natural gas of the Indiana field will be played out in four years. Says Mr. Jordan: "The men who abolished my office are afraid to have the condition in the gas belt shown up. It would hinder the sale of corner lots. It won't be four years before Indiana practically will be without gas, and they know it."

The High Hat and the Law.

Whatever may be said in defense of the theater hat as an object of beauty, it is not to be denied that as a matter of public execration it eclipses many things of apparently greater moment. In at least three legislatures bills have been introduced which set forth that the large hat or bonnet worn by ladies at places of popular amusement is a nuisance and should be regulated by law. The lawmakers of Missouri will be called upon to pass on the question and the legislature of Illinois is already confronted by the big hat issue. The most dreadful experience, however, is that of Assemblyman Duncan, of Newark, N. J., who was induced by a wicked newspaper man to introduce a measure providing for a fine of $10 to be assessed against any woman who wears conspicuously large headgear at a theater or hall of amusement. Mr. Duncan has been bitterly assailed by the ladies for his presumption, and many are the letters he has received threatening him with the perpetual scorn and hatred of the sex if he persists in bringing the matter to an issue. But Mr. Duncan is firm, and swears he will use every effort to abate what he regards the crying nuisance of the age, and he confidently believes that he will be upheld and vindicated by public sentiment.

The crusade against the high hat at public assemblies has been going on for some time and even though state legislatures might enact laws suppressing it what man is there with the courage to enforce it against the opposition of the women.

The real reform must come from the ladies, and until they are ready to reform themselves no man is likely to reform them. Perhaps one of these days, after the ladies shall have settled the trifling details of the right of suffrage, and have put themselves on that equality, as they call it, for which they contend, they will take hold of this other matter in earnest. When they shall have cleared the docket of "Bloomers" and other matters of thrilling moment to the feminine mind, it will not take them five minutes to pass a fashion law regulating hats which will accomplish more than all the legislative enactments could bring about from the present time to the millennium. For, as the inspired poet sweetly sings:

"Where is the man who has the power and skill
To stem the torrent of a woman's will?
For if she will, she will, you may depend on't;
And if she won't, she won't; so there's an end on't."

Some Plain Deductions.

Out of the chaos into which this country has been plunged by the various disastrous strikes of the last half dozen years a few points begin to be made plain. One is that the public will not much longer tolerate these damaging interruptions to the ordinary current of industry. Some way must be found by employers and employees to settle wage difficulties, or the people will rise and force their representatives to make laws compelling both sides either to arbitrate or quit and let other parties take up the industries they fail to conduct properly. Before the Brooklyn trolley strike had reached its most dangerous aspect the common council of that city and the board of supervisors of Kings county, in which Brooklyn is situated, had adopted resolutions calling on the attorney general of the state to annul the charters of the railroad companies unless they yielded and agreed to settle the strike. The annoyance and loss to the people from these convulsions are something that simply will not be borne much longer.

The Brooklyn trolley companies had all the protection they asked for. The police were at their disposal and were shot and stoned in the service of the companies. Nine regiments of the national guard were also at the service of the railroads, and they used bullets to quell the mobs. At every point where they were wanted they were stationed. Yet for all this protection the companies admitted that they could not run their cars regularly and successfully.

Another point in the strike business is that the sympathies of the people are almost universally in favor of the striking workmen. In Brooklyn provisions and money poured in for the strikers from citizens in all quarters. In nearly every locality where there are labor difficulties the people are with the workingmen. It shows that whether workingmen are opposed by capitalists or not the people believe them to be so.

But the worst, the most lamentable feature of strikes is the element of hoodlums and toughs that they bring to the surface. The story is the same everywhere—it is not the striking workmen who commit the acts of violence, but the thugs and desperadoes in whom the latent spirit of rapine and destruction is aroused, and who are always drawn at once to the scene.

Plainest of all looms up the fact that capitalists and laborers must find some way to avoid these strikes, or there will shortly be neither capital nor labor in this country. There is a call here for a reconstructed economic science.

It is a good thing cotton cloth is cheap if it is to be used in roadmaking, as has been done in Massachusetts. Sandbags formed the most effective breastworks during the war, and the Massachusetts road building commission has found that cotton cloth spread over shifting sands will furnish a firm roadbed on which to lay broken stone for a highway. In sandy districts it is impossible to make a firm road without something to hold the sand together beneath the stone.

Not That We Anticipate

A Decline in Values

But simply because we can very conveniently use the cash.

During the Month of February

700 OVERCOATS

AT COST.

Many lots, in which the assortment of sizes is broken, at less than cost.

200 Dozen Winter Underwear

All Grades Strictly at Cost.

IS YOUR BOY . .

In need of a nice Cape Overcoat, Ulster or Reefer? We will sell you one at

COST!

We have carefully gone through our Stock and find 350 pairs of Pants, good values, but odds and ends. They must be closed. We have marked them down to about ONE-HALF their original prices.

DOUBLE VALUE | IN . . Trousers!

Lehman's U. S.

34 and 36 Calhoun Street, Foellinger Block.

TOO LOW WAGES.

Other Reasons Why We Get Discouraged.

Labor's Tiresome Sameness Wears Brain and Body.

Depressed System is Often Badly Nourished.

Paine's Celery Compound a Perfect Remedy.

Better Even Than Rest and Change for the Weary.

The more minutely all kinds of work become subdivided, the more sameness and monotony creep into each man's labor.

Day after day, day after day, in the same rut till little interest remains in the work, and the mind and body are gradually robbed of energy and healthy elasticity. Unless something is done the prolonged strain is likely to result in health failure; nervous symptoms appear, cares that were once lightly cast off now stick like burs, slight physical exertion tires, and the end is complete prostration and breaking down of some vital organ.

Business men feel this, public officials, wage-earners, housekeepers, every man and woman whose work allows of little or no rest and change.

At the first small beginnings of nervousness or when languid feelings do not disappear after a sound night's sleep, the prudent person should know that he or she must check this decline in health by the use of that one genuine nerve food and blood renewer, Paine's celery compound.

The family physician knows its power over diseases of exhaustion and debility when he orders it, as so many careful practitioners are now doing in every city and small town throughout the United States.

As soon as one has fairly begun to use Paine's celery compound, every day will be a firm step toward assured health. Nervous, unhappy and feeble persons find their flesh becomes more solid, a more healthy color takes the place of the waxy, sallow look, and there comes a clear increase in the volume of the blood and an increased normal appetite because of this rapid feeding of the entire system. Work comes easier.

This searching tonic goes at once to the very causes of nervous disaster and breakdown. It is invaluable in all wasting diseases, in all cases where unusual demands are made on the system. Especially is it true in the case of mothers and invalids recovering from sickness.

Paine's celery compound has saved thousands from mournful years of feebleness, from the weariness of pain and from bodily weakness. It means health and happiness.

JENNIE'S RIDE.

During the Revolutionary war there was a strip of land in Westchester county, N. Y., called the neutral ground. It was so named because it was not held by either the American or British army, but lay between them, forming a common foraging ground for both.

Near the center of this famous neutral ground there lived a widow, gentle Mrs. McNeal, and her pretty 15-year-old daughter Jennie. The father had been as brave as he was honest and several times had laid down his farming implements to take part in the Indian wars that at an earlier period had devastated the land of his adoption. He was an intense American, and had not his career been brought suddenly to a close by the common enemy—death—just on the eve of the battle of Lexington, he would doubtless have laid his life on the altar of his beloved country, a willing sacrifice.

Jennie not only inherited her father's patriotism, but his fearlessness as well, and she and her mother, refusing the advice of friends to move into a more protected section, remained in the home that love had provided for them unmolested by friend or foe until two years of strife and bloodshed had passed away.

Though gentle and loving to her friends, there was plenty of fire in Jennie's black eyes, and those who were evil disposed knew that she would not hesitate to use her father's old gun, which hung high upon the kitchen wall, should it become necessary for her own or her mother's protection.

One dark, rainy night late in November, after the evening work was finished and she and her mother had settled themselves for a pleasant hour's chat, there came a loud knocking at the outer door. Jennie ran to draw the bolt, but before she had time to raise the latch the door was thrown open, and in walked a dozen or more dragoons. That they were British soldiers their stained and muddy red coats plainly showed, but withal they were gentlemen, a fact which Jennie's quick eye detected and made her feel that helpless women were safe in their presence. The leader, called by the other soldiers Captain Long, bowed courteously and in a respectful tone asked for something to eat, saying that they would pay for all the trouble they made. And then he added: "Please, madam, be as quick as possible about placing food before us, for we have to ride 10 miles to catch Colonel Adair of the rebel army, who is at home for the night. Hurry up now, my pretty lass," he continued, turning to Jennie. "He is a lucky chap if he slips me this time, and you shall be well paid if you give us a lift by hastening us on our journey."

Jennie went to the kitchen to help her mother apparently as unconcerned as if the gray haired colonel was altogether unknown to her. But for all that her heart was very heavy, for next to her mother the brave old warrior was the best friend she had on earth. Her father had fought by his side, and once on the field of battle he had saved that dear father's life.

He had taught her how to row and ride and shoot, and since her father's death he had looked after her mother and herself with as much interest as if they really belonged to him. She must save him at any cost, and while she worked her brain was busy with schemes to accomplish her purpose. As soon as the redcoats were seated at the table, without a word even to her mother, who divined her object, she slipped out of the back door, and running down to where the horses were feeding she sprang upon the captain's fiery steed and in a moment was galloping down the hilly, rock strewn path, heedless alike of storm or darkness. She had not dared to wait for cloak or bonnet, and whenever the ragged lightning gleamed her long black hair might have been seen streaming out behind her.

Her flight was not discovered until the dragoons were ready to mount, and then began a chase for life or death. Soon from the mute hills over which she had passed Jennie heard the clatter of hoofs in hot pursuit, but she had chosen the captain's gray, the swiftest flier among the steeds, and for miles the distance between her and her pursuers increased rather than diminished. On and on she sped, fire flying from the rocky road as the gray horse's iron shoes clashed along at a fearful pace.

More than half of the distance had been covered when far in the rear came a command, loud and stern, "Halt, or your blood be on your head!"

"On, on, brave beast—on for your life! Don't fail me now!" cried Jennie, stroking the horse's foaming neck with coaxing hand.

"Halt!" again came the voice of dread. "Halt, halt, or take the risk of losing your life!"

No answer being returned, a volley of leaden bullets rattled after her. They passed her as the maddened flight continued, screaming to the right, screaming to the left, whizzing over her head like so many harmless birds seeking for shelter from the night's storm.

With a prayer of thanksgiving on her lips she rushed on over the slippery track, through wood and valley, over hill and plain, the gray horse as true as steel, until in an unlucky leap he stumbled and fell, throwing his rider with force against a rock on the edge of the ditch over which he had tried to spring.

The foaming steed was unhurt and in a moment was on his feet again, but poor Jennie fared worse and rose with a broken arm hanging useless by her side. Regardless of the numbing pain, she clung tenaciously to the horse's bridle, and after quieting him by gentle words and patting him softly with her able hand she managed to spring into the saddle and gave the brave fellow free rein. "Now do your best," she said coaxingly as she stroked his long mane. "Do your best, my good fellow, for upon you depends the safety of my friend, good Colonel Adair."

As if understanding the entreaty, the gray horse raised his head, and setting his feet firmly gathered his strength once more, as if for a final plunge; then, galloping down the steep hillside, he gained on the troopers at every leap until he paused at the colonel's gate fully a furlong ahead of the pursuers. Throwing the rein over the gatepost, Jennie rushed up the path and without knocking flung open the colonel's door, crying in her eager haste: "Quick, be quick, colonel, I say! Fly, fly for your life, for the red coats are at the door. Don't wait—you've not a moment to spare. They come! Away! Away!" And then she fainted and sank to the floor.

With a hasty goodby the colonel left his bright fireside and rushed out into the night's fearful storm, not, however, until he had kissed the pale brow of the girl who had risked her own life to save his.

Springing on his horse, always saddled for just such emergencies, he was soon on his way to where the patriot army was in camp.

The tramp of the troopers' horses roused Jennie from her swoon, and as the angry men came rushing in she turned her pale face toward them and laughed, even in the midst of a moan, as she said feebly:

"Good sirs, your bird has flown, and it was I who frightened him from his nest. Do not harm his dear ones in the home, but do with me as you think I deserve. I only am to blame."

"You need not fear, my brave lass," said young Captain Long, bowing low. "Of all heroic women I must crown you queen. Never before have I seen such courage in one so young, and for your sake not a hair of Colonel Adair's head shall be harmed. Even if he were here in his quiet home this minute chivalry would forbid his capture in your presence. I am sorry that my brave gray Jess did not carry you through without stumbling in such an awkward fashion as to break your arm. He is usually sure footed, and the darkness and an unknown road must excuse the blunder."

"He made up for the ill luck after the fall," suggested one of the troopers. "I mean in speed, which of course could not restore the broken bone, a fact we all regret," he added gallantly.

"I do not mind that since my good friend, the colonel, is out of your power," said Jennie, trying to smile. "How cruel in strong young men like you to try to harm an old man—a gallant soldier, too, like Colonel Adair! I should think you would be ashamed of yourselves."

"War is war, my fair young miss," answered the captain, "and nothing that war demands can be called cruel. This Colonel Adair is worth a whole regiment of us, and the way you have baffled us will prove a great disappointment to our cause.

"Still I honor you for your bravery and loyalty to your friend, and if you will wear this ring as a token of my admiration I will come back and marry you when the war is over."

"There's a lad in Putnam's corps who told me the same thing the morning he marched away to the beat of the drum. I promised to be true as steel to him, and as you two could never agree I think you may keep your ring for some pretty British maid who cares for you more than I do," was Jennie's reply.

The captain laughed as he slipped the ring back on his little finger, and waving her goodby rushed out, mounted his gray Jess and was soon clattering down the rough road after his men. Regardless of her broken arm, Jennie insisted upon returning home that night, as her mother would be in distress until she knew she was safe. But Mrs. Adair would not suffer her to take this risk, knowing as she did the danger to be incurred. Instead she dispatched a messenger to the little brown cottage with the information that she would keep Jennie until morning, and being pretty much of a surgeon herself she set the broken arm and made the young girl as comfortable as possible until she could be removed to her mother's home. At the close of the war Jennie gave her hand and her heart as well into the keeping of the lad who had marched away with Putnam's corps, and she lived to relate her experience of that night to her children and her children's children—down to the fourth and it may be even to the fifth generation.—Chicago News.

One of the most hopeful signs for the future of Mexico is to be found in the answer of President Diaz to the 3,000 students who visited him, offering their services in case of war between their country and Guatemala. Diaz said, "Peace is necessary to the progress of the republic." A great truth has thus penetrated the mind of at least one Latin American president. Peace is necessary to the real progress not only of a republic, but of any country.

WORRIED WOMEN.

Why Do They Worry When It Is Needless?

HOW TO AVOID IT.

There is a Secret Cause of Nearly All Worriment Which Is To Be Found in the Women Themselves.

If women only had perfect health nine tenths of all the worrying which they now do would be avoided. When a woman is sick she cannot help worrying.

Now the cause of nearly all woman's sickness arises from the same source. Men get sick from various causes, but a woman's troubles are peculiar to herself. It is unfortunate, but it is true, and yet nearly all this trouble might be avoided. There is a sovereign remedy for women. Do you ask what it is? Read what some ladies have said:

Mrs. A. Ludlam, of Chelsea, Mass., says: "Childbirth combined with the grip brought me to the border of the grave until my husband and friends gave me up to die. I shall always be thankful that at that time I began the use of a remedy of which I had heard much, and that I was restored to health and owe my life entirely to Warner's Safe Cure.

Mrs. Dr. O'Dalla Bliss, medical superintendent of the Working Woman's Home, Chicago, says "I prescribe Warner's Safe Cure in my general practice, and it gives me great pleasure to recommend it."

Mrs. M. L. Tyndale, of Packerton, Penn., says: "Several years ago I began my change of life, and for nearly three years I could eat nothing but crackers and water. I had pains in the back, inflammation, and severe vomiting spells. I could not sleep, and was weak and nervous. When almost, as it seemed, at the brink of the grave, I was restored to perfect health by the use of Warner's Safe Cure, and am better than ever before in my life."

Mrs. C. Murphy, Trumansburg, N. Y., says: "A few years ago I was troubled with nervous prostration to such an extent that sleep was well nigh impossible, and I failed rapidly. Fortunately, my attention was called to Warner's Safe Cure, and as a result of its use, I am cured and most heartily recommend it to all sufferers among my sex."

Mrs. J. Hallowell, residing at 2137 Seventh avenue, N. Y., says: "I have been a great sufferer from kidney trouble, and any woman who has been similarly afflicted knows what I suffered; but I am happy to say that by the use of Warner's Safe Cure I have been restored to perfect health, have recommended its use to numerous friends, and make this statement with great pleasure."

The list could be prolonged to more than the space of this paper would permit, but does it not show that all, and more than all, that has been asserted of Warner's Safe Cure, as a "woman's friend," is true, and will you not act upon the suggestions these statements contain?

FROM NO. 8 TO NO. 9.

The Woman In the Stage Coach Was Game to the Last.

A sergeant and six men to escort the stage coach on the overland trail from Station No. 8 to Station No. 9, a distance of 12 miles. It had come into Station No. 8 with its four blooded horses on a full run and a band of Indians in close pursuit. Five arrows were sticking in the body of the coach, and ten bullets had struck it in the race of two miles.

"Good Lord, but it's a woman!"

So exclaimed a dozen soldiers in chorus as the frightened and panting horses came to a stop at last and a bit of a woman with blond hair and big blue eyes and a very pale face alighted from the coach. As she stood for a moment, looking about her and not quite sure she had escaped with her life, we gave her three rousing cheers, and a corporal guided her over to the dugout to pass the night.

"Who is she?" repeated the driver as we crowded around him to satisfy our curiosity. "Wall, I reckon she's a captain's wife on her way to the fort. We knowed the reds war out fur blood and didn't want her to come, but she jest hung right on and wouldn't be bluffed. Reckon she must hev bin skeart a bit when that gang jumped us, but I can't remember that she did any screechin over it. She hain't no tenderfoot, she hain't. How's the road below?"

"Plenty of Indians."

"Yes, durn 'em! Injuns hain't got no horse sense nohow. What's the use in his cuttin up and foolin around when he's sure to get hurt to pay for it?"

Next morning it was decided that the stage should push on and keep the route open. The captain's wife was urged and entreated not to take the chances, but to wait or return east. She had little to say in reply, but that little was to the point. If the stage went, she would go.

As we were ready to go the woman beckoned me to approach the stage and whispered:

"Sergeant, do you think we'll be attacked between this and No. 9?"

"The chances are that we will."

"Then borrow me a navy revolver of one of the men. I know how to use it."

I got her one, with 12 extra cartridges, and I knew from the look on her face that if we had a row she'd play a part in it. About half way between Nos. 8 and 9 there was a sharp ridge running along parallel with the road for half a mile. The heavy rains had cut deep furrows in the face of the hill, and there was room for 100 savages to hide away and prepare an ambush. To the right of the road was a plain covered with rocks and scrub bushes, and the coach must keep to the road. I had the hill and its ditches in mind when the driver pulled up his horses and said:

"Sergeant, if them noodle headed Injuns ar' hankerin fur raisin our ha'r, they'll try it at the hill."

"Yes, I think so."

"Then fix up things to suit yerself. I'll hev my hands full with the hosses, who'll probably run away at the fust yell."

My orders from the captain were to make a running fight of it if attacked. The Indians would number five to one, or there would be no attack. If we made a halt, they would shoot down the stage horses and encircle us. Therefore as we drew near the hill the seven of us fell behind the stage, unslung our carbines, and the driver got a fresh grip on his lines. We gave no sign that we expected an attack and had almost cleared the hill when out of a dry ravine as wide and deep as a canal poured a horde of mounted redskins. At their first yell the woman looked out and nodded to me, and the driver uttered a bellow at his spirited horses and let them go. All my troop four of us rode to the right and three to the left of the coach, keeping about even with the front wheels. In their first fright the horses were unsteady, but after a mile we settled them down and then turned in our saddles to fire on the pursuers. The Indians wasted very little breath or ammunition, but used their ponies in the attempt to come to close quarters. Once upon us, they were strong enough to wipe us out. For the first two miles they gained but little. Then we struck bad ground, and they came up hand over hand.

Of a sudden, when the foremost Indian was only a pistol shot away, we dropped behind the stage, stopped our horses and wheeled about, and the seven seven-shooters which played upon that dusky crowd probably did more execution than any 50 had before. We pumped out the cylinders and then wheeled and reloaded as we galloped after the stage. We tried the same trick twice again, but as we wheeled after the third time one of the hind wheels of the coach gave way, and the vehicle was brought to a standstill. Then fully 50 Indians came whooping down upon us, and no man could explain what actually occurred in the next five minutes. Of a sudden, when I, for one, thought all was over with us, the redskins drew off and vanished like smoke.

Of my six men, Peters, Larkins and Davis were dead and the other three wounded, while I had an arrow in my shoulder and a bullet in my side. The driver had two wounds, and three of his horses were dead. Lying on the ground around us were nine dead ponies and fourteen dead Indians. I limped over to the stage and opened the door. The woman lay back on the seat dead—killed by her own hand and with her last bullet, as she thought her capture was certain. Later on, when the men had come up from camp and the bodies were examined, we found four Indians who had fallen before the bullets from her revolver.

"Too bad; too durned bad!" said the driver as he wiped a tear from his eye. "She was cl'ar grit, jist as I told ye, but shouldn't wait to see if the Lord wouldn't help us out." M. QUAD.

The Chinese Lady of Mercy.

The Chinese Lady of Mercy in her statues is invariably depicted as young, symmetrical and beautiful. Sometimes she stands or sits alone. Sometimes she holds an infant god in her lap. Sometimes she holds one while a second plays about her knee. Another favorite picture and statue represents her standing on the head of a great serpent, with a halo about her face and brows and spirits encircling her. In the sixth she stands upon a cross in awaiting a bird approaching her from the skies. In a seventh she stands smiling at a beautiful child on the back of a water buffalo. In an eighth she is weeping for the sins of either humanity or the female portion of it. She is the patron saint of all her sex and intercedes for them at the great throne of heaven. She is a very old divinity. The Chinese themselves claim that she was worshiped 6,000 years ago, and that she was the first deity made known to mankind. The brave missionaries found her there, and it matters not her age, she is a credit to herself and her sex and aids in cheering the sorrowful and somber lives of millions in the far east.—Philadelphia Ledger.

Their Asylum.

At a council meeting in the town of Sunderland a well known alderman astonished the meeting by saying, "Gentlemen, we have been sending our lunatics to Sedgefield asylum for a long time now, and it has cost us a great sum of money, but I am glad to make the statement that we have now built an asylum for ourselves."—Durham (England) Chronicle.

Sedan Chairs.

Sedan chairs are one of the latest innovations in the modern drawing room. They are made of wickerwork, lined with some pretty color and are not so large as the original which suggested them, but more resemble the prosaic gigtop.—Philadelphia Call.

Subscribe for THE SENTINEL.

"Yield Not to Misfortune."

"I was afflicted with catarrh last autumn. During the month of October I could neither taste or smell and hear but little. Ely's Cream Balm cured it.—Marcus Geo. Shautz, Rahway, N. J.

I suffered from catarrh of the worst kind ever since a boy, and I never hoped for cure, but Ely's Cream Balm seems to do even that. Many acquaintances have used it with excellent results.—Oscar Ostrum, 45 Warren Ave., Chicago, Ill. Cream Balm is agreeable.

Mothers, Be sure and use "Mrs. Winslow's Soothing Syrup" for your children while cutting teeth. It is the best remedy of all. May8sodawly

Pleasing the Teacher.

Teacher—Why was Solomon the wisest man in the world?

Boy—He had so many wives to advise him.

Teacher (a strong minded female)—Well, that is not the answer in the book, but you may go up head.—Good News.

Cuticura Remedies Are Pure Sweet Gentle And Most Economical Because Speedily Effective. Mothers and Children Are their Warmest Friends

Sold throughout the world. Price, Cuticura, 50c.; Soap, 25c.; Resolvent, $1. Potter Drug and Chem. Corp., Sole Proprietors, Boston. "How to Cure Skin and Blood Diseases," mailed free.

BEAUTIFUL TEETH

FRAGRANT BREATH

DOCTOR TARR'S CREME DENTIFRICE. Price 25c.

ENDORSED BY SCIENCE

SANTA CLAUS SOAP

BRIGHT HOUSEWIVES USE No OTHER

Sold everywhere made by THE N.K.FAIRBANK COMPANY Chicago.

LOOK! LOOK! LOOK!

FOR LOW PRICES.

ALL STOVES WARRANTED.

1 Sq. Wood Cook	$ 5 00
1 Sq. Wood Cook	8 00
1 Reservoir Coal Cook	15 00
1 Reservoir Wood Cook	19 00
1 Born Steel Range	30 00

Gas Heating Stoves and Radiators. Hot Air Furnaces, Hot Water and Steam Heating.

Tinware Department.

Covered Pails, 2 qt	07
Covered Pails, 10 qt	10
Dish Pans	10
Dust Pans	05
Wash Boilers	74
Dippers, 2 qt	10
Coffee Pots, 4 sizes, each	10
Muffin Pans	10
Tin Rim Sieves	10

Wooden Ware Dep't.

Wash Board	15
Wash Tub	49
Wash Tub	50
Wash Tub	69
Wood Pails	15
Clothes Baskets	25
Brooms	10

Hardware Department

Steel Nails, per lb	02
Files, Flat Mill	10
Files, three cornered	05
Screw Drivers	10
Hatchets	25
Hand Saws	65
Tack Hammers	05

Guns, all kinds.
Revolvers, all kinds.
Pocket Knives all kinds.
Paints, all kinds, best quality.
Builders Hardware at low prices.
Glass, Nails and Putty.

Plumbing Department.

Bath Rooms and Lavatories fitted up in best manner, Gas Fitting and Chandeliers, Steam and Hot Water Heating.

TINWARE DEPARTMENT.

Tin and Iron Roofing.
Spouting and Gutter.
Galvanized Sheet Iron Works. All work done by best workmen and guaranteed.

Seavey Hardware Company.

19 and 21 West Main Street, Fort Wayne, Ind.

THE YOUNG WOMEN'S CHRISTIAN ASSOCIATION of Fort Wayne invites the employers and employes of this city to make use of our employment bureau. We endeavor to make this a means whereby women who give good references can promptly find employment, and whereby employers can be sure of trustworthy helpers. Office hours for applicants, each day from 9 to 11 a. m. at the Y. W. C. A. rooms, 25 West Wayne street. 23-tf

Anybody troubled with a cough or cold, after la grippe or throat trouble, call and try my lung syrup. It never fails to cure. No. 11 Murry street.

This Paper is Furnished by FISHER BROS., Manufactures and Dealers in Print, Wrapping Papers, Stationery, Twines, Etc., Etc. 125 Calhoun St.

TARIFF OR NO TARIFF

Whether other prices go up or down, Our Price to you for

THE

WORLD'S SWEETEST SONGS

Cannot be any lower. Never was so low in this world or the old world, and is never likely to be offered so low again. It is a most remarkable chance, and

Thousands are Improving it.

Why Don't You?

You cannot buy elsewhere one-sixth of the pieces in any one of our number short or six times our price for the complete number, besides which, we give you in each

Four - Beautiful - Illuminated - Photo - - - Portraits - - -

of Star Singers that you cannot buy elsewhere short of 50 cents each.

The Best.
The Handsomest.
The Cheapest.

In Charming Variety

They delight all classes—high and low, rich and poor, and in the home are constantly used, day after day, month after month, and year after year.

In Excellence and Elegance

They gratify the most fastidious taste and adorn the most refined and sumptuous home.

In Point of Cost

They suit the pocket-book of the peasant or the prince. Nobody need be without them, and the same money cannot be expended in any other way so as to bring in return one-tenth so much pleasure to the home or cheer to life.

PART 1 IS JUST OUT

It is a Beauty and a Treasure.

It contains one new piece (out of the 20) by one of the most popular writers in America to-day, that cannot be bought elsewhere short of three times our price to you for the whole twenty pieces in this number, to say nothing of

The Four Elegant Photo Portraits of Star Singers.

DON'T MISS PART TEN

ONE COUPON AND 10C Gets It.

And you get $1.00 worth of music good and full. If you have any doubt about it, try it, and you will be fully satisfied.

Parts 1, 2, 3, 4, 5, 6, 7, 8, 9, 10, 11 are now ready. Bring or send one coupon and ten cents to this office. Parts mailed on application.

Female Sufferers,

"Hear me!

"I was discouraged, broken-hearted. I was so ill with female trouble I could not walk or stand, and had to be assisted to my feet when arising from a chair.

"My head whirled, and back ached, but worst of all was that crowding-down feeling in my abdomen.

"A friend told me of *Lydia E. Pinkham's Vegetable Compound;* her faith won mine, and now I am well. Oh! how can I return thanks to Mrs. Pinkham!

"Everywoman troubled with uterus or womb troubles can be cured, for it cured me, and will them."—Mrs. Kerhaugh, Juniata St., Nicetown, Penn.

This great medicine destroys poisonous germs, cleanses the system, strengthens the womb, and corrects all irregularities.

WANTED.

WANTED—At once, 10 girls for general housework. Inquire at Room 10, Arcade, the Pantitorium Co. Jan25-1y

WANTED MAN—Good talker, to satisfactory party, will pay salary and commission, apply now. Luke Brothers Co., Nurserymen, Chicago, Ill. Oct 13w-s3mo

WANTED—A first-class Driller at once; steady work, $100 per day. Inside work, answer by telegraph. Address J. M. Hunter & Co., 148 W. Madison St., Chicago, Illinois.

WANTED—Position as bookkeeper or copyist; three years of successful experience in bookkeeping; am an expert penman; highly educated; best of references furnished. Address, W. M. H., care of Sentinel office. 21-1m

WANTED—To borrow $500.00 on central improved business property, worth $2,000.00 to $3000.00, for 5 or 7 years. Address, stating terms in full, H. H. B., this office. 24mo

FOR RENT.

FOR RENT—Room with or without power, second floor. 59 E. Columbia St. 21-8t

FOR RENT—A front room on first floor, with board. 46 East Jefferson St. 23-tf

FOR RENT—Furnished or unfurnished rooms without board. 46 East Jefferson street. 4tf

FOR RENT—Cheapest rents in the city in the Arcade, central, only 80 feet from Calhoun st. on W. Berry. 4-tf

FOR RENT—A nice furnished cottage at 27 Hanna St., stoves, gas, carpets, curtains; house of seven rooms all ready to go to housekeeping. Call at premises. 3-2t

FOR RENT—Part of a house, four rooms, with gas, cistern, well and lot. Also good house and lot, with gas, hard and soft water, barn, near corner of Lewis and Lillie streets. Enquire at 27 Lillie street. 4-tf

FOR RENT—The two-story brick dwelling northeast corner Brackenridge street, nine rooms and stable; also the two-story brick dwelling No. 32 Brackenridge street, nine rooms; excellent locations for boarding houses or for renting rooms. Schrader & Wilson, 7 Court street, first floor. 18-1m

FOR RENT.

Single rooms or en suite all new and conveniently located in the Vordermark Building, No. 32 Calhoun street, airy and well-lighted rooms will be rented to gentlemen unfurnished or nicely furnished. Terms reasonable. Call at S. B. Thing & Co's. Shoe Store, No. 32 Calhoun street, from 10 a. m. to 4 p. m. d8-1mo

FOR SALE.

FOR SALE—A first-class saloon on Calhoun St., in center part of city doing a first-class business, will sell cheap on account of wanting to leave the city. Address "K" this office. 5-2t

FOR SALE—A good brick house, eleven rooms and basement, natural gas and water, on a brick paved street, within three squares of court house. Inquire C. K. Fairfield, 25 Court St. 19tf

FOR SALE—Nice clean Drug stock, good new Soda fountain included. Will sell the entire stock on time, if sold in the next few days. For information call at No. 139 Thomas St., address Lock Box 213, city. 31 6t

FOR SALE—Or trade on city property, five 80 acre farms, two 160 acre farms, one 120 acre farm, one 125 acre farm, one 90 acre farm, two 40 acre farms, one 120 acre farm, one 25 acre farm, one 45 acre farm, one 37 acre farm, one 20 acre farm, and one 15 acre boarding house and two hotels and plenty of city property to sell or exchange on farms. Inquire at the R. G. Niswonger & Co. Agency, 33 Calhoun street, city.

FOR SALE—Or trade, a house with 7 rooms; a house with 5 rooms, on ½ acre good garden land, only 15 minutes from court house; a house with 6 and one with 7 rooms, to trade for smaller property; also, bargains in houses and vacant lots in all parts of the city. I have some farms to sell or to trade for city property; these farms are near German churches and can be bought at a good bargain. Money to loan. Address, S. Breisdoffer, Agent, room 5 Bank Block. 26-tf

REAL ESTATE AND MONEY—Extra bargains in farm and city property. Special bargain in the Premier homestead, in Lakeside, if taken soon. Money to loan in any amount; low rate of interest. Henry & Schilya, room 21, Bank block. Telephone No. 211. 17-1m

PROFESSIONAL.

DOCTOR MARY WHERRY

Office and Residence 26 Madison St.

Specialty—Diseases of Women.

Hours 1 a. m. to 1 p. m. and 7 to 8 p. m. Telephone 412.

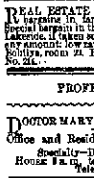

P. G. KUTTNER,

Maker of any and all styles of Shirts to order.

Satisfaction Guaranteed.

144 Calhoun St.

Ward's China Store,

Sign of Big Iron Dog.

WE ARE SHOWING - - -

OUR NEW DINNER SETS

AT REDUCED PRICES.

WE HAVE--

One Haviland White China Dinner Set, 106 Pieces, only $27.00.

New Chamber Sets, in Gold and Yellow, also in Blue and Gold.

1847 Roger Bros. Silver Plated Knives, Forks and Spoons reduced in price.

Ward's China Store,

WANTED TO FINISH IN UNISON.

"Why did you kiss him twice?"
"We were interrupted the first time."

IT JUST SUITED THEM.

The club appeared bored by the vaudeville entertainment until—

Slinger the Juggler come on with his specialty.

RAILWAYS AND SHOPS.

John Geissman and Thomas Haines Injured.

Frank Kelly Gets a Judgment for $6,500 Against the Wabash—Other News.

The Clover Leaf has eighty-eight engines.

Master Mechanic F. W. Morse came home last night.

Brakeman J. Houts, of the Nickel Plate, is taking a lay off.

Christian Miller has gone to the Wabash hospital at Peru. He is sick.

Brakeman D. Rice, who was sick, resumed work on the Nickel Plate yesterday.

Westbound passenger train No. 5, on the Nickel Plate, was three hours late last night.

Engineer Drake took his run out on the Pittsburg yesterday, after a week's vacation.

There is a movement on foot looking to a combination of private stock car companies.

Horace Granger, chief clerk in the Wabash offices, went to Indianapolis this morning.

Thieves broke into and robbed three Pittsburg freight cars at Valparaiso Monday night.

Barney Plock, fireman on the Pittsburg, is quite sick at his home on West Jefferson street.

Conductor Smart and Brakeman C. Beidler, of the Nickel Plate, are taking a few days' rest.

Wabash Boilermaker Henry Rebling reported for duty this morning, after a few days' illness.

Fred Schmidt has taken a position in the machine department of the Kerr Murray works.

Mrs. W. C. Kelker is better and her husband, who is an engineer, has resumed his duties on the road.

Engineer B. C. Swartz and Fireman F. A. Tagtmeyer, of the Grand Rapids and Indiana road, are taking a vacation.

The Standard Wheel works are closed because of the storm. The yard men refuse to work such weather as the present.

William P. Kindt, who had a finger mashed a week ago, returned to his duties in the electric light works this morning.

Blacksmith James Burns, of the Pittsburg shops, has gone out in the country today to attend the funeral of a relative.

George M. Pullman, the palace car millionaire, was a passenger on the Pennsylvania limited, bound for New York, last night.

Mrs. Frank Frary, wife of the Wabash machinist, is quite ill with asthma, a disease which is causing her much trouble lately.

Master Mechanic Pennock, of the Panhandle shops, at Logansport, is in New York, from whence he will sail for Europe in a few days.

W. P. Morris, who was hurt on the east local two months ago, and G. W. Johnson, who had a leg pinched at Knox four or five weeks ago, reported at the Nickel Plate yards this morning and will resume their old positions. Both are brakemen.

Fred Tassler resumed work at the Pittsburg lumber yards this morning, after an absence of a few days on account of sickness.

H. Hibinger, Nickel Plate brakeman, has taken a vacation which he will spend with relatives at Bellevue, Ohio. He went to that city last night.

Blacksmith F. C. Mungoven, of the Wabash shops, is off duty on account of the death of his grandchild, mention of which is made elsewhere.

The earnings of the St. Paul road for the fourth week of January were $623,092, against $709,474 for the corresponding week last year, a decrease of $89,352.

East bound shipments from Chicago last week amounted to 54,256 tons, against 54,963 for the preceding week and 43,722 for the corresponding week of last year.

A portion of the long expected coal has reached the Pittsburg blacksmith shop and the three furnaces which were idle several days were started in operation this morning.

Passenger men estimate that the maintenance of the east bound passenger rates out of Chicago by the ten lines since January 1 has increased the revenue of the roads $125,000.

There is a great demand for empty cars at Chicago and other grain centers. Evidently the shippers are getting ready to send wheat and corn to the seaboard in great quantities.

The meeting of railway surgeons will begin its annual session in Chicago May 1, and will continue several days. It is expected that fully fifteen hundred surgeons will be in attendance.

J. W. Kendrick, general manager of the Northern Pacific road, will pass through this city in his private car attached to Pittsburg train No. 8 this evening. He is en route to New York.

Grand Rapids engine No. 113, Engineer E. Stokes at the throttle, took train No. 3 out of this city last night. The engine is recently out of the shops, having been thoroughly repaired.

After packing his valise and making other preparations for a trip to Indianapolis John T. Leach changed his mind and did not go yesterday, as reported. He will probably go down there later, however.

There is a marked improvement in the condition of Engineer Ben Thompson, of the Pittsburg, who has been suffering with neuralgia of the stomach for several days. He will probably be on duty again in a few days.

A report that the boiler in the factory of Rhinesmith & Simonson had exploded, caused some excitement on the streets at 5 o'clock last evening. The rumor was set afloat by some joker and had no foundation whatever.

Owing to the demand for quicker mail service between Chicago and the north Pacific coast, the Chicago, Milwaukee and St. Paul, which has the government contract for carrying the fast mail between Chicago and St. Paul, will shorten the time of its fast mail train to eleven hours between Chicago and St. Paul, commencing next Sunday.

Notwithstanding the storm and cold weather, Pittsburg trains were nearly on time today. West bound Nickel Plate trains were not so fortunate, however, and all were late. The storm was light along the Wabash and trains were about on time.

The Western New York and Pennsylvania railroad was sold at Pittsburg yesterday to Frederick Straus, of New York, representing the reorganization committee of the second mortgage bondholders. The price was $1,000,000 and the assuming of $10,000,000 first mortgage bonds.

The weather predictions and storm news as published elsewhere in this paper, will not cheer the heart of the trainman to any great extent. The coldest "snap" of the winter is yet to come and it will be accompanied by a blizzard. The storm is due here tomorrow afternoon.

Peter S. Donahue, who, up to a few months ago, was employed as a freight conductor on the Grand Rapids road, has secured a similar position on the Big Four road, with headquarters at Springfield, Ohio. For the past three months, Mr. Donahue worked at the Standard wheel works.

J. F. Richardson died Monday at Beech Grove, near Indianapolis. He was the first roadmaster on the old Cincinnati and Indianapolis railroad and later was promoted to be its general superintendent and held that position until 1871. He then turned his attention to building roads.

The St. Louis Belt Railway company, whose purpose is to construct and operate a belt line to connect in St. Louis, has been incorporated, with a capital stock of $2,000,000. The object of the proposed belt line is to tap all street railways, giving every line and system connection with each other.

Frank Kelly, a Wabash railroad brakeman, sued the Wabash for $50,000 damages alleged to have been sustained through malpractice by the hospital surgeons at Peru, and at Auburn Saturday got a verdict of $6,500. Kelly was injured while employed on the line and claims to have been permanently disabled by unskillful medical attention.

Mrs. M. E. Castle, grand vice president of the ladies' auxiliary of the Brotherhood of Locomotive Engineers, has gone on a southern trip for the purpose of organizing auxiliary branches at prominent southern railway centers. Fort Wayne, Ind., and Columbus, Ohio, have the largest and most prosperous branches yet established.

The Big Four hospital project is now operative, dating from February 1. Some five thousand employes are affected and will from this on contribute twenty-five cents to fifty cents per month to care for the sick and disabled employes, and in case of death see that the employe has a proper burial. The opposition to the charitable enterprise has subsided.

Engineer Frank Carman, of the Wabash's New Haven transfer train, is entertaining his mother, who resides in Chicago. Frank's aspirations for literary fame led him to embark in journalism once and for several months he was "the devil" in THE SENTINEL composing room. But one morning he "pied" a galley of type, which so discouraged him, that he threw up his job, and shortly afterward went to railroading.

The annual meeting of the stockholders of the Olds' Wagon works was held last night. An increase in business over the preceding year was reported and a larger amount of work is expected. The election of officers was as follows: President, H. G. Olds; vice president, S. C. Lumbard; treasurer, W. H. Olds; secretary, John Mohr, jr.; directors, H. G. Olds, C. E. McCulloch, S. C. Lumbard, W. H. Olds and John Mohr, jr.

There were three accidents in the Wabash shops and yards last evening, but neither of them was serious. John Geissman, a switchman, had two fingers of his right hand pinched between the drawbar heads, while coupling cars. His mitten being wet caused the link to cling to it and resulted as above. Thomas Haines, another switchman, threw the lever of a switch down upon one of his feet so violently that two toes were mashed. Fred Nahrwald, a machinist, had a foot cut by a flying spawl of steel while working in the shop.

In Olden Times

People overlooked the importance of permanently beneficial effects and were satisfied with transient action; but now that it is generally known that Syrup of Figs will permanently cure habitual constipation, well-informed people will not buy other laxatives, which act for a time, but finally injure the system.

The highly talented composer and leader, also director of the famous Chautauqua School of Music, Prof. W. F. Sherwin, commends the World's Sweetest Songs in substance as follows: "They are a most charming collection for the home circle. The selections show fine taste and excellent judgment, while the variety is wonderful, stretching away from the simple Cradle Song to Haydn's Aria "With Verdure Clad." They will bring genial sunshine and refinement to the home." tf

The eminent American composer of sacred melodies, W. H. Doane, says of the World's Sweetest Songs: "I have carefully examined your collection of songs. I like it. It is replete with choice gems of music. tf

DELIGATE WOMEN

Or Debilitated Women Should Use

BRADFIELD'S FEMALE REGULATOR.

Every ingredient possesses superb Tonic properties, and exerts a wonderful influence in toning up and strengthening her system by driving through the proper channels all impurities. Health and strength are guaranteed to result from its use.

My wife, who was bedridden for eighteen months, after using BRADFIELD'S FEMALE REGULATOR for two months, is getting well. J. M. JOHNSON, Malvern, Ark.

Sold by all Druggists at $1.00 per bottle.

BRADFIELD REGULATOR CO., Atlanta, Ga.

Highest of all in Leavening Power.—Latest U. S. Gov't Report

Royal Baking Powder

ABSOLUTELY PURE

BLEW OPEN THE SAFE.

The Deed of Burglars at Mattawan, N. Y.

Marshall Snyder Shot by the Robbers and May Die—Escape With the Money.

POUGHKEEPSIE, N. Y., Feb. 6—Three masked burglars broke into the postoffice at Mattawan at 2 o'clock this morning. They used gun powder to blow open the safe.

An explosion was heard by Officer Marshal E. Snyder, who was near at hand, and he started to enter the building. As he crossed the threshold one of the burglars fired a pistol at him. The bullet entered Snyder's mouth and passed down through the neck, lodging near the throat. Snyder's condition is very critical.

The burglars escaped with the contents of the safe. The amount of money stolen is believed to be several hundred dollars. There is no clue to the guilty parties.

THE Rossville News was a bright and sprightly paper, but it was not so successful as to afford to pay for the news regularly furnished by the United Press association, and, as a rule, the shears vied with the reportorial pencil in filling out its columns.

It had but one reporter, yet a more energetic, irresistible, self-satisfied newspaper man than Fred Stokes seldom existed. In a dearth of news, when the town was wretchedly dull, he could fall back upon the reportorial imagination, evolving from airy nothings a succession of rumors and prognostications with unfailing shrewdness that verged upon, yet never overstepped, the dim line of probability.

Often would the editor remove his cigar, elevate his legs, and, as the blue smoke curled upward, reward his satellite with a jovial nod of approval, and say:

"Fred, me boy, next to myself, the News would be lost without ye."

The editor's ancestral fluid was of an Irish tincture, and a slight suspicion of brogue often intruded itself upon his tongue when the editor grew interested.

"Look here, sir," said Fred, after one of these pleasant interjectional colloquies with his chief, "here's a matrimonial ad. in the New York Herald for a wife: 'Wealthy Cuban'—rich—presumably unsophisticated—'without acquaintance in this country, wants a wife. She must be young, handsome, refined and so on. Money not essential. Address Zanaga, New York Herald, in confidence.' I believe I'll answer it—huge joke, you see?"

The editor brightened enthusiastically. "Roight. you are," said he. "But it will take exceedingly adroit manipulation, me boy."

Fred considered the matter, and then indited a modest reply, in a flowing feminine hand, signing himself (the deceitful rascal) "Miss Nellie Jardine."

So Fred posted his letter, then carelessly awaited developments. In due time came a reply. The Cuban expressed his surprise and pleasure at hearing so assuringly from Miss Nellie Jardine, and said that out of about forty answers, hers was the one that pleased him most.

She alone, he continued, with tropical ardor, was the one woman for him. He felt it, his heart told him so, and thus on, through several pages of blind infatuity. He concluded by hoping, praying, imploring that she would at once reply and exchange photographs with her adoring slave.

Several letters on either side were sent, and photographs exchanged, Fred sending that of an extremely pretty girl he had met at Cape May one summer. He was beginning, however, to tire of the tender monotony, when, one day, he laid upon the editor's desk a neat package, which, on being opened, disclosed a pair of earrings and a brooch set with garnet and pearls. The editor examined them critically. Fred seemed more dismayed than amused.

"They're worth three hundred dollars, me boy—if they're genuine. What does the fellow say about them?"

"Why, it's a present, he says, and hints of more to come, and that we must arrange for a meeting—all this with the wildest protestations of eternal love and fidelity. Hang it!

"TAKE ME TO HER GRAVE."

this is getting serious. I never thought the fool would go so far."

"Write him that the sudden death of one of your uncles, cousins, or aunts, calls you off to San Francisco instantly, me boy. Hint of great riches falling your way, of a family mystery imposing silence. Tell him to possess his soul in patience, and that he will hear from you in a month or so. Then you can return his confounded jewelry, and break up the affair—somehow—anyhow."

The editor felt himself sagacious, yet his conclusion was misty, too misty it seemed, when, two days later, Fred rushed into the sanctum with an open letter in his hand, his eyes dilated, and his hair disheveled.

"Sir!" he said, "I'm ruined! I must leave, obliterate myself, and the News will have to get another man. Read that."

He dashed the letter down upon the desk, and fell to gnawing his nails nervously. The editor looked up wonderingly, then read the note. After a few passionate, devotional interjections, it wound up by stating that the devoted and impulsive lover would visit Rossville on the following Friday to see his "adored one," his "queen."

"Isn't this something like a predicament?" exclaimed Fred, as his chief sat tapping the arm of the editorial chair with his pencil and his eyes fixed reflectingly upon his assistant. "Can you make me an advance of $50? I'll get Meigs to take my place and flee to the Adirondacks or some pathless wilderness for a while until this infatuated foreigner recovers his reason."

"Fred, me boy," said the editor, sagely, "I know a trick worth two of that. Write me a touching obituary notice of Miss Nellie Jardine's very sudden demise. A congestive chill, spinal meningitis; anything of that sort will do. We'll just insert that little notice, and have one copy struck off.

"Have it marked, and sent to that poor fool of a Cuban, together with the jewelry he has sent, and, presto, me boy! you are out of the whole affair in no time. We won't need Meigs then; he's a dunderhead, and you can still go on with your work."

The announcement beginning "Sudden death of an estimable young lady," was quite pathetic, and so tickled Fred's fancy that his nervousness vanished as Wednesday and Thursday passed. He became so absorbed in other things that when on Friday, a wild-eyed, haggard, foreign-looking man of thirty-five burst into the sanctum, with a paper in his hand, Fred looked up serenely, then recognised, with an appalling thrill, that it was the Cuban, from the photograph the latter had sent.

"Rossville News—ees it here?" asked the stranger, in a somber tone.

He pointed to the notice in the paper he held, and watched Fred anxiously.

"Zat—zat—" his voice was profoundly melancholy. "Oh, senor! I am desolate—I am inconsolable. I no one know I here. Will you—so kindly—to take me to the grave? Her last resting place, senor?"

Fred here suddenly felt an inspiration that lent him a little glimpse of rescue. Only two days before, in the little village cemetery, a new grave had been made. A member of a family little known, and recently arrived at Rossville, had died and been buried there.

"Certainly, sir," he said, reaching for his hat. "Come with me. It is a most melancholy event, and, as you seem interested I see no harm in showing you the grave of our esteemed young neighbor—a lovely girl she was, too."

The stranger grasped Fred's hand, wrung it feverishly, and prepared to follow him. Fred did not wish to meet acquaintances just then. After a while they came out on a pleasant road, that lead to the cemetery. Arriving there, he pointed out the way to the grave.

"No trouble in finding it, sir; it's the only new one. You will want to be alone, and should you wish to leave a place connected with such sad memories at once, there's a New York train at four-fifteen. Good-day."

Fred was off like a rocket, half determined to pack his worldly goods and go to see his mother, whom he had not visited for two years. But, on his return to the office, the editor was awaiting him with a telegram in hand.

"Look here," said his chief, "I've got to leave you in five minutes. I have urgent business in Washington, to use my influence in securing an appointment in the treasury department for my friend Dunleary, and he and I have to go there at once and see about it. I'll be back in two days; not a word now; I trust you as I do myself. You can run things."

So the editor departed with a rush, giving Fred hardly time to open his mouth. He felt desperate.

But the afternoon wore off, and the Cuban did not return. Fred breathed easier; perhaps the fellow had really taken the New York train. When he locked up the office and started upon his evening walk, his fears had flown.

He turned down a grassy lane, near which stood a house, seclusively sheltered by shrubberies and trees. From the front gate a man and woman came forth, and walked toward him arm in arm. His fears suddenly revived as he recognized the Cuban again.

The other was a lovely lady in deep mourning. Imagine his surprise when the man greeted him joyfully, ecstatically, all his former dejection gone, and his face wreathed in smiles.

"Ah, my friend," said the Cuban, "you have saved my life and restored my happiness. Senor, I cannot tell how much to you I owe! You send me to that grave, and there what do I find? I see there, alive and well, my old, old love, from whom I long separate for years. I forget my new grief, I go there sad, I come away rejoicing; and to you senor, I owe all of zat—yes—all—all!"

Explanations ensued, during which the Cuban eagerly introduced his companion. It appeared that five years before, in Cuba, he had wooed and won the daughter of a prominent patriot leader of the island. After a time, a price was set upon that chieftain's head by the Spanish authorities, and he and his family suddenly disappeared, while our Cuban was away in Florida on business. On the latter's return, he could find no trace of them, and after months of fruitless waiting, he gave up all hope of ever again seeing his affianced.

Years passed. He came to New York and began to think of marriage again. Hence the advertisement, and the cruel practical joke, that had, after all, resulted so happily. The grave to which Fred had sent him was really that of a brother of the lady now by his side. He met her there, in tears over her own family bereavement.

They had renewed their troth, and, in his happiness, the mystery of Miss Nellie Jardine was not again alluded to by him.

PAT MAGEE.

"Walkin wid Pat Magee
Down by the Tullagh bog,
'Mind where ye'r settin yere shteps,'
says he,
'Lest ye s put yer foot on a frog.
Frogs is the divil,' he says.
'I'm thinkin',' he says,—says he,
'An I carried yez over yonder wall
The sorrow a frog we'd see.'

"Sittin wid Pat Magee
Atop av a loose built wall,
'It's unaisy I am in me mind,' says he,
'Durandin the stones might fall.
Stones is the divil in slip.
I'm thinkin',' he says, says he,
'An I gave yere waist a bit av a clip
The sorrow a fear there'd be.'

"Talkin wid Pat Magee,
Wid the arm av him round me waist,
An the red sun sinkin, 'Agrah,' says he,
'Will yer let me spake to the praste?
Delays is the divil's delight,
An I'm thinkin',' he says, says he,
'Av the two av us settled the matther tonight,
'Tis married next week we'd be.'"

—Lena Gyles in Temple Bar.

Get your World's Fair books bound at THE SENTINEL office.

WORLD'S SWEETEST SONGS Can now be secured at this office. Parts 1, 2, 3, 4, 5, 6, 7, 8, 9, 10 are now on hand. One coupon and ten cents for each part.

Subscribe for THE SENTINEL.

TO MAKE ROOM

We must close out all Ladies, Children's and Men's Woolen Underwear, Woolen Hosiery, Mittens, Fascinators Yarns, Flannel Skirts, etc., regardless of cost, in order to have room for the new Spring Goods which are arriving daily.

Just received a new line of Embroideries and Laces which we place on sale at special prices.

We carry all popular makes in Corsets, also Ladies', Misses' and Children's Waists.

C. J. WELKER,

Ladies' and Gent's Furnishing Goods and Notions,

162 Calhoun Street,

Opposite Cathedral. "Open Evenings."

BROU'S

INJECTION.

A PERMANENT CURE

of the most obstinate cases guaranteed in from 3 to 6 days (no other treatment required and without the nauseating results of dosing with Cubebs, Copaiba or Sandal Wood. J. Ferré & Co. (Successors to Brou), Pharmacien, Paris. At all druggists.

PARKER'S HAIR BALSAM

Cleanses and beautifies the hair. Promotes a luxuriant growth. Never Fails to Restore Gray Hair to its Youthful Color. Cures scalp diseases & hair falling. 50c and $1.00 at Druggists.

CONSUMPTIVE

Use Parker's Ginger Tonic. It cures the worst Cough, Weak Lungs, Debility, Indigestion, Pain. Take in time. 50 cts.

The Laboring Man Speaks.

MONON, IND., May 10, 1894.

Lyon Medicine Co., Indianapolis, Ind.:

GENTS—I think it my duty to send this statement to you of the benefit I have received from LYON'S SEVEN WONDERS. I have been afflicted for twenty years with stomach trouble of the severest nature. Would have seasons of the severest suffering from one to two months at a time. Between these times of suffering was never longer than three months. There was never any time that I was entirely free from misery more or less. These spells of great suffering would sometimes come on with sickness and vomiting, and other times would come on in form of rheumatism, but would finally center itself in my stomach. I have doctored with a great many physicians, but none of them could tell me what the trouble was. I was unable to get relief until I got LYON'S SEVEN WONDERS. It is now sixty days since I began taking this medicine, and am now for the first time in twenty years free from pain and misery. I am compelled to say it is a blessing to a poor man.

J. J. HACKETT, Blacksmith.

+ In Full Blast! +

Is our Great Clearing Sale.

Hundreds Taking Advantage Daily to Secure One of Our

Own Make Suits and Overcoats

At Less than Manufacturers' Cost,

Now Offering for This Month

1/4 - 1/3 & 1/2 - Off Our REGULAR PRICE!

Can you afford to lose this opportunity? Look at our Goods, get our Prices this month, then answer.

PIXLEY & CO.

A. HATTERSLEY & SON

PLUMBERS,

Steam and Gas Fitters.

48 East Main St.,

FORT WAYNE, IND.

ESTABLISHED 1845.

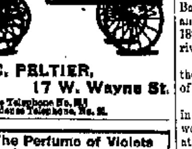

J. C. PELTIER,

17 W. Wayne St.

Office Telephone No. 251
Residence Telephone, No. 31.

The Perfume of Violets

The purity of the lily, the glow of the rose, and the flush of Hebe combine in Pozzoni's wondrous Powder.

MISCELLANEOUS.

WE have money to loan on improved city business property, at 6 per cent. interest, for term of five years with privilege of partial payments each year. We also have money to loan on improved farm property at same rate of interest and with privilege of partial payment. We also represent first-class insurance companies and we have improved city property and vacant lots for sale in different parts of the city. Call and see us.

SCHRADER & WILSON,
tf 7 Court St., First Floor.

HUMANE SOCIETY NOTICE.

All parties having knowledge of acts of cruelty to animals or children will greatly favor and assist the Fort Wayne Humane Society by telephoning or writing such information to Officer Schlaudroff, 28 Clark street. Telephone 3 ...

B. KRAMER,

SIGN - PAINTER

90 E. MAIN STREET,

Finest and Best Work. Cheapest Place in the City.

G. W. BRUNS & CO.

PLUMBERS.

Agents for the Goodrich Self-Heating and Folding Bath Tubs.

135 CALHOUN STREET.

J. M. E. RIEDEL,

ARCHITECT.

SCHMITZ BLOCK, 3d FLOOR.

The Pennsylvania Station.

Pennsylvania Lines.

Trains Run by Central Time

AS FOLLOWS:

* Daily. † Daily, except Sunday.

Trains depart from Pennsylvania Station Fort Wayne, Ind.

East Bound.	West Bound.
* 5 05 a. m.	* 5 20 a. m.
* 6 53 a. m. From Chi...	* 5 20 a. m. Limitd
† 12 55 p. m.	† 9 00 a. m.
* 3 05 p. m.	† 11 40 a. m.
* 9 20 p. m. Limited...	* 4 20 p. m.
† 7 10 a. m. Crestline...	* 5 30 p. m.
† 10 35 p. m. From Chi...	† 7 05 p. m. From Crestline.

GRAND RAPIDS & INDIANA R. R.

GOING NORTH.

For Grand Rapids and North	Lv	2.30 am
	Lv	8.15 am
	Lv	2.55 pm
*From Richmond	Ar	6.55 pm

GOING SOUTH.

†For Richmond and Cincinnati	Lv	5.45 am
	Lv	1.15 pm
	Lv	11.40 pm
†From Grand Rapids	Ar	7.30 am

*Daily. †Daily except Sunday.

NICKEL PLATE.

The New York, Chicago & St. Louis R. R.

EAST.	Arr.	Dep.
N. Y. & Boston Express	*2 55 am	*3 06 am
Cleveland Mail	†1 25 pm	†1 45 pm
Eastern Express	*6 45 pm	*7 05 pm
Local Freight	†3 45 pm	†7 30 am
WEST.	**Arr.**	**Dep.**
Chicago Express	*2 10 am	*2 20 am
Chicago Mail	†1 05 pm	†1 15 pm
Western Express	*4 30 pm	*4 40 pm
Local Freight	†4 30 pm	†7 00 am

*Daily. †Daily except Sunday. Through Buffet sleeping cars to Chicago, Buffalo, New York and Boston. Through tickets to all points at lowest rates and baggage checked to destination.

M. C. BAKER, District Pass. Agt., Depot, Fort Wayne, Ind.

LAKE SHORE & MICHIGAN SOUTHERN RAILWAY—Fort Wayne Branch

SOUTHWARD.	ARRIVE
No. 49 Way Freight	5 25 pm
No. 43 Cin. Express and Mail	10 25 am
No. 410 Detroit & Ind'pls Express	9 05 pm
NORTHWARD.	**DEPART.**
No. 48 Way Freight	6 40 am
No. 47 Through Express and Mail	11 45 am
No. 49 Detroit & Indianapolis Ex.	6 45 pm

FINDLAY, FT. WAYNE & WESTERN RY. CO. Trains depart from Wabash Ry. Depot.

EAST BOUND.	DEPART.
No. 2 Passenger	6 20 am
No. 4 Passenger	10 20 am
No. 6 Passenger	3 00 pm
No. 32 Local Freight	5 20 am

Trains arrive at 2 20 am, 12 45 pm, 7 pm. Local Freight 5 pm.

Our New Stock is as Varied as the Peoples' Wants.

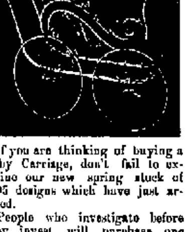

If you are thinking of buying a Baby Carriage, don't fail to examine our new spring stock of 1895 designs which have just arrived.

People who investigate before they invest will purchase one of our Reclining Sleepers.

There's a touch of attractiveness in the styles and assortment—but we add another and a more taking attraction—reasonable prices.

All we ask is an inspection and the place to buy will be left to your option.

Pfeiffer & Schlatter.

38 and 40 East Columbia St.

SCHEUMAN & KLAEHN, Funeral Directors and Embalmers, No. 33 W. Main St., Fort Wayne, Ind. TELEPHONE—For night call Nos. 179 and 184; for office, No. 99.

BUSINESS DIRECTORY

INSURANCE.

JAMES E. GRAHAM,

Attorney at Law,

Abstractor of Titles.

Insurance, Real Estate, Loan, Collecting Rental Agent.

Room 16 Bank Block, --- Fort Wayne, Ind

S. C. LUMBARD,

Insurance, Real Estate and Loans.

Aveline House Block.

D. C. FISHER,

Insurance, Real Estate, Loans;

No. 21 East Berry street, Fort Wayne, Indiana.

D. L. HARDING.

Insurance of all kinds and Loans.

Room 28 BANK BLOCK.

Office Telephone 314.
House Telephone 284.

BANKS.

HAMILTON NATIONAL BANK.

Capital $200,000. Surplus $100,000.

The Hamilton National Bank will pay interest at the rate of three (3) per cent. per annum on certificates of deposit if left four months.

President—Charles McCulloch.
Cashier—John Mohr, jr.

White National Bank

Capital & Surplus, $225,000.

Pays 3 per cent interest per annum on time deposits.

Safe deposit boxes for rent at $5 per annum.

PHYSICIANS.

A. L. MIFFLEN, M. D., Homoeopathic Physician and Surgeon. Late of Cook County Hospital, Chicago. Hours, 8 to 10 a. m.; 2 to 4, 7 to 8 p. m.; & night. Rooms 1-2 Vordermark Building, 32 Calhoun Street, Fort Wayne, Ind.

DR. ALBERT E. BULSON, JR.

Practice Limited to EYE and EAR.

No. 21, 23, 24 Pixley-Long Block. Telephone 411. Hours, 9-12 a. m.; 2-4 p. m.

G. W. BOWEN, M. D., Homoeopathic Physician and Surgeon. Office hours for consultation, from 9 a. m. to 5 p. m. Sundays, 9 to 12. Office, No. 16 West Main street, Fort Wayne, Ind. Special attention paid to chronic diseases.

DR. S. B. HAVICE,

Diseases of the Nose and Throat. Office Hours, 9 to 11 a. m.; 1 to 4 p. m., 6 to 8 p. m.

Office, No. 38 W. Wayne St. Phone No. ...

DR. B. G. ...—To ladies suffering from ailments peculiar to their sex, may consult me free of charge at my office, 18 West Wayne street. Telephone 94.

DR. G. W. MILLER, EYE and EAR. Office Hours 8-10 a. m., 2-5 and 6-8 p. m. Spectacles fitted. Office 18 E. Washington St.

DRUGGIST.

GROSS & PELLENS,

DRUGGISTS.

Corner Calhoun and Wayne Sts. Phone 18...

UNDERTAKERS & EMBALMERS.

KEELIN & BLOOM.

Undertakers and Embalmers.

Telephone No. 142. 101 Calhoun Street.

ANOTHER MILE STONE

35 PASSED!

Thirty-five years as the leading Dry Goods House of all Northern Indiana, and by all odds the best equipped and prettiest store in the entire state.

INVENTORY OVER!

TODAY WE ENTER UPON THE

36th Year

Of our business in this city and we cannot pass this point without extending to our patrons in this city and all surrounding country and towns

Our Very Hearty Thanks

For their liberal patronage, giving the positive assurance that the coming year will be devoted by us to their comfort and benefit.

This is The STORE

That broke the prices of Dry Goods at its start and have and will hold them down in time to come.

We open New Spring Goods in every department—showing now advanced novelties, and in a few days will show our matchless lines of

Ladies' MUSLIN UNDERWEAR, EMBROIDERIES and LACES.

Inventory has thrown lots of goods upon the counters at about one quarter their value. Bargain seekers will find a harvest here.

ROOT & COMPANY.

REMOVAL.

Frank X. Schuler, Fire Insurance agent, formerly in the Pixley-Long block, will be pleased to meet all his friends in his new office, 25 Court street, ground floor. Agency for six first-class companies. 6tf

The venerable George Braun is lying very ill at the home of his daughter, Mrs Christian Koegle, on Broadway. Mr. Braun is ninety-seven years old.

MONEY TO LOAN

On real estate or personal security. C. E. PFEIFFER, rooms 6 and 7 Bass Block. 21f

Messrs George and Frank Schetelat leave today for West Cliff, Col., after having been in the city, the guest of Police Officer Henry Herkenrider, who is a cousin of Mr Schetelat.

The P. O. S. of A. will give a smoker in their hall, No. 81 Calhoun street, tonight

---

THE BIG SALE

OF the C. ... stock continues to grow every day. The Public are taking a great interest in this great Slaughter Sale of the Lauferty Stock, and we'll take care that the interest does not lag until every dollar's worth of

CLOTHING, Hats and Furnishing Goods

Is disposed of. Each day's sales surpass the other, and if we keep on with the increase there won't be much left of the stock when we are ready to talk about our new spring merchandise.

LOW PRICES

For GOOD, HONEST MERCHANDISE, is the magnet with which we are drawing this great volume of business. No sale where there has been such utter disregard of cost and values has ever taken place in this city before. We own this stock so cheap that we are prepared to do wonders in the way of low prices and still be able to make a small margin of profit

OUR DEAR COMPETITORS

Are very much rattled and are doing a good excellent turn in advertising our sale. Our prospective competitor, in particular, is driven to such desperation that he has allowed himself to become almost personal in his advertisements. We are simply waiting for

The Infant to be Born

And, in the meantime, we'll attend strictly to our own business and to the charging of our batteries—later on we may deem it but in our policy to press the button.

SAM, PETE & MAX.

The Evening Sentinel,

FORT WAYNE, IND., SATURDAY, FEB. 11, 1893.

Issued Every Evening (Except Sunday) at No. 17 Court Street, Fort Wayne, Ind.

Entered at the Post Office at Fort Wayne, Ind., as Second Class Matter.

SUBSCRIPTION PRICE: Delivered by carriers, 10 cents per week. Single copies, 1 cent. Subscribers will be served at their residences or places of business on the day of publication. Complaints of irregularity in delivery will receive prompt attention.

OFFICE OF PUBLICATION: No. 17 Court Street. Business Office, No. 17. Editorial Rooms, No. 18.

OUR TELEPHONES.

Business Office ..... No. 173.
Editorial Rooms ..... No. 650.

The Weather.

WASHINGTON, Feb. 11.—For Indiana—Heavy snow and colder tonight. Thursday snow and warmer; fresh southeast fifteen to fifty northwest winds.

NEWS NOTES.

Judge A. A. Chapman is in Toledo at the bedside of a brother, who is very ill

A new case of diphtheria has been reported from No. 80 West Creighton avenue.

The Ladies' auxiliary of the O. R. T. will give a social at their hall on the 15th inst.

The police arrested a plain drunk at the south depot this morning. The man was a stranger in these parts

Mr. C. L. Brent, father of the Bloomingdale rather, has purchased the New Haven creamery and will reopen it March 1.

Ex Mayor Henry P. Schoyer fell upon the ice Tuesday yesterday afternoon and sprained an ankle. He will probably be confined to his room for a week.

The sewing circle of the American Daughters of Isabella will meet at the home of Miss Carrie Viking, on South Harrison street, tomorrow afternoon.

Miss Jennie Dawson of the corner of Pearl and Griffith streets, desires us to say that she was not the party referred to in the police court items of yesterday.

The regular meeting of the Ladies' auxiliary to the Order of Railway Conductors has been changed from Thursday evening February 14, to February 7.

Prudence, the youngest daughter of Mr. and Mrs. J. E. Erickson, burned her arm in a shocking manner yesterday. Dr. Miller attended the little sufferer

On Friday evening February 15, the Christian Endeavor society of Bethany Presbyterian church will hold a Valentine social at the church, corner of Fryer and Boone streets.

Glanders has broken out in this county again and the state veterinary officer will be here and kill a number of animals tomorrow. There are, as it is reported, a number of cases in a brick yard south of the city

Mr. and Mrs Wm Wessel pleasantly entertained a few friends last evening at their Wells street home. Among those present were. Messrs and Mesdames A. Racine, Chas. Eyer, Misses Mary Kaiser, Carrie Miller and others.

There is a new case of diphtheria at No. 80 West Creighton avenue. Sanitary Policeman Miller requests THE SENTINEL to state that parties who take down cards without permission from the authorities will be prosecuted to the full extent of the law.

A full attendance at the meeting of the ladies' auxiliary to the railroad department Y. M. C. A. is requested tomorrow afternoon. A "tea" will be served to the members and lady friends from 3 to 5:30, and a chicken pie supper to the public from 5:30 to 7:30.

Jimmie Carmen, a small boy, living on East DeWald street, is very ill from the effects of taking several strophia pills. The boy is only four years old and in some way mischievously got hold of a box containing this powerful drug. His lower limbs are paralyzed and he has been rendered almost blind

The weather has been growing colder ever since 11 o'clock this morning and the prospects are for a very cold night. As will be observed from our telegraphic weather report, tomorrow promises to be the worst day of the year. The mercury is supposed to go out of sight and a blizzard and high wind will prevail

The regular meeting of the Men's League of the Bethany Presbyterian church was held last night. The subject for discussion was the "Duties of a Citizen in Regard to Law and Order." The discussion was opened by John W. Fleckinger, who read a paper on the subject, showing much thought and careful preparation, after which a general debate of the matter was indulged in. The subject for discussion at the next meeting will be, "Compulsory Education."

Yesterday the first game of curling for the handsome gold medal of the Caledonian club was played for at Brookside ice, between William Miller and David McKay's teams, and resulted favorably to the latter. The following is the score: Jimmy Gibbs, lead; George Thomm, second lead; George Gray, vice skip; David McKay, skip—15 points. George Hooper, lead; Robert Stuart, second lead; John Gibbs, vice skip; William Miller, skip—12 points.

For Wednesday Afternoon.

Best Roll Butter, 18c lb.
Good Tar Soap, 3c lb.
Fresh Country Eggs, 20c dozen.
Best Michigan Potatoes, 40c bu.
Best Brands of Flour, $2.70 barrel, Buckwheat Flour, 12½c per pack.
Extra Maple Syrup, 70c gallon.
California Peaches, very fine, 10c lb.
California Nectarines, nice, 10c lb.
Good Cal. Grape Raisins, 4c lb.

PETE & MAX.

Lost.

A white cow with black head and horns. Black spot. Finder will be rewarded by leaving at

No. 74 West Lafayette Avenue.

ENTERTAINED AT PEDRO.

A Number of Pleasantly Card Parties Given.

Bloom Teas and Other Afternoon Parties Delightfully Entertained—Social Chronicle Notes.

Mrs Ada Bohman who has been very ill, is much improved.

The Amicus club met with Mrs B. B. Mitchell on this afternoon.

Mr. and Mrs C. W. Ege will entertain a few friends tomorrow evening

Miss Agnes Sedgwick entertained the History club yesterday afternoon.

Mr. J. F. Freeman, of Chicago, was the guest of friends in the city yesterday.

The Lady Elk Art society met this afternoon at the residence of Mrs Dr Adams.

The North Wayne Pedro club was pleasantly entertained by Mrs Charles Bowser last evening.

Mrs Thomas Siegel, of 32 Calhoun street, will entertain the L. S. T. club tomorrow evening

Mr. G. E. Potter, of West Wayne street, will entertain friends with a card party tomorrow evening

The Ladies Benevolent society, of the Westminster church, will meet today afternoon in the church parlors

The Carroll Reading club will meet this week with Mrs. Murray Hatfield at her home on East Main street.

Miss Hettie Schalling very pleasantly entertained the T. L. E. club last evening, at her home on West Jefferson street.

The engagement of Mr Al Eckhouse to Miss Nora Dodd has been announced. The wedding will take place in May

Mrs Susan Thurwood, who has been the guest of Mr. and Mrs Frank Jewell left yesterday for her home in Dundee, Ohio

The Ladies' Furnishing society of the Westminster church will meet tomorrow afternoon at the home of Mrs. W. W. Fisk, 217 West DeWald

The Sewing society of the Emanuel Lutheran church will meet tomorrow afternoon at the home of Mrs John Koch, 57 West Lewis street.

The Epworth League has donated to the public library a case of six hundred volumes. The books are used in the Epworth League course of study.

Miss Warnock, who has been the guest of Miss Ethel Nindo, of West Wayne street for two weeks, will return to her home in Urbana on Friday.

Last evening Mrs. B. W. T. DeWald gave a charming card party in honor of her sister, Miss Lida Hershberger, of Peoria, Ill., who is spending the winter in this city.

A tea coal social will be given tomorrow evening at the home of Mr. and Mrs. Mason Long, of Columbia avenue. The process is will be given to the Lakeside Sunday school.

The Woman's Foreign Missionary society of the Berry Street M. E. church, will meet Thursday afternoon at the home of Mrs. McLachlan, 1013 East Wayne street, at 3.30 o'clock.

Mrs. Vic Hatfield, of Ossian, who is well known by people in this city and who was one of the active delegates at the Christian Endeavor convention held here a few years ago, died last Saturday.

A pleasant surprise party, arranged by Miss May Frank and Mr. Harry Monnewitch, was tendered Mr. Henry Hartman, of South Hanna street, last evening. A large number of guests were present.

This evening, at their home on West Williams street, Lieut. and Mrs. Henry Lapp will celebrate the twenty-fifth anniversary of their wedding. A number of friends will assist them in appropriately observing the event.

In a very delightful way, Mr. and Mrs Thomas Baxter, of Hill street, were surprised last evening by a number of their friends who wished to assist in celebrating the tenth anniversary of their wedding. A delicious luncheon was served at 11 o'clock.

Miss Maggie Reitemour, daughter of Mr. and Mrs J. B. Reitemour, of 140 Beaver street, was very pleasantly surprised by a number of her friends. The guests, though unexpected, were royally entertained. Those present were Misses Ella Sites, Cora Kummell, Ida Kummell, Lulu McHalstrick, Sonie Hortimeyer, Hattie Newcomer, Jessie Mills, Lettie Mills.

A merry party of people from New Haven were pleasantly entertained by Mr. and Mrs D. B. Bowers, Monday evening at their home, 276 Maumee avenue. A delicious oyster supper was served at midnight. The guests were Misses and Mesdames Michael Hellwarth, Henry Dawkins, Mrs. Viola Hellwarth, Sisters Alice and Katy Furbmiller, Cora and Lydia Butler, Mr. John Hellwarth.

With a pretty, pink rose dinner Miss Belle Love entertained the twelve young ladies of M. Frank & Co's last evening at her home on West Main street. Pink roses were strewn over the cloth and the dinner was served in six courses. After dinner a game of progressive pedro was played and at the conclusion the prizes were awarded to Miss Kate Fox, who won the most games, and to Miss Carrie Holbrook, who was least successful.

This afternoon at her home on West Wayne street, Miss Kathryn Hatten left, assisted by Mrs David B. Kelsham and Mrs. Charles J. Colerick, entertained with a progressive pedro, very charming in all its appointments. Pictures for the game were selected with red and white carnations and the same flowers decked the mantels and rooms. Nice prizes were awarded for playing and with its delightful sociability, the game was one of much interest and pleasure. Supper was served at 6 o'clock. Those present were Misses Minnie W. Keiser, of Grand Rapids, Clara Bond Pierce, Robert Dalmouth, W. H. Wolf, W. M. McKinnon, Thomas Hayden, Edward White, W. H. Bennett, John W. White, W. H. Meyers, M. Morgan, James M. Meriwether, C. W. Ege, B. Brown, C. F. Goldner, Albert E. Bond, A. W. Pickard, Peter Wise and W. A. Rice; Charles W. Ege, Hugh H. Inglehart, Will H. Pickard, Dale Ryan, Thomas A. Hamilton, Harry Wells, Ben Wise, Charles Wise and John Wise, of Fort Wayne, Charles Hoffman, Monroe Pickard, Ben L. Nelson, Grace Bass, Susan Tillman, Annie Ward.

Last evening Miss Irma Mesbeger entertained a number of her lady friends and proved a most charming hostess. The house was profusely decorated in roses and carnations. Games and music were the features of the evening. At the hour an elaborate luncheon was served in courses at which each guest received a dainty souvenir filled with pink and red ribbons. Those who participated in the pleasures of the evening were the Misses Frankie Spared, Nettie Case, Julia Ward, Lottie Whitney, Dora Stover, Nellie Rose, Laura Northing, Hattie Newcomer, Ete Stover, Irma Mesbeger.

At their home on Detroit street last evening the Misses McVey gave a pop corn party. Those present were the Misses Maggie and Alice Fitzgerald, May and Alice Moderwell, Rose Hewitt, Trixie Decker, Lizzie and Estella Sailer, Anna and Maggie Moderwell, Messrs A. Isley, C. Brunsell, H. Hope, M. Moderwell, J. Bowskill, H. Lorenzo, F. Brittenoyer, W. Beaston, J. Sailer, Mr and Mrs Dekay. At 12 o'clock a dainty lunch was served. The first prizes were won by Miss Alla Fitzgerald and Mr. C. Brunsell, and the consolation prizes by Miss A. Dekay and Mr. Brittenoyer.

DEATH'S HARVEST.

Mrs. L. M. Humphrey Called to Her Eternal Home.

Brief Sketch of Her Excellent Life—Other Surrounding Hearts and Homes.

Mrs. Louisa Humphrey, one of the best known residents of this city, died at her home, No 175 West Berry street, this morning, aged sixty six years.

Mrs Louisa M. Humphrey was born April 11, 1826, at Moscow Springs, St. Lawrence county, N. Y. Her father was the Rev A. S. Bingham. She was the eldest of her father's family, of whom three now remain—General Judson D. Bingham, U. S. A., of Chicago, Mrs Wm. Valentine, of Kendallville, and Mrs. J. S. Tyler, of Fort Wayne.

She married September 30, 1847 the late Col. Geo. Humphrey, then just returned from the Mexican war, and commenced her married life in the house where she died this morning.

Col. Humphrey, so well known in this community as a pioneer in building enterprises, as a soldier of the war and a friend to everybody, died about eight years ago.

Of their family, five survive, James M., George, Mrs Lizzie Goodwin, of Dallas, Texas; Josie and Mrs. Clara Guild. All but Mrs. Goodwin live in Fort Wayne, and all were present at her death bed, as well as her brother, General Bingham.

She united with the Baptist church before she was fifteen years of age, and has been a consistent member ever since.

HEILBRONNER.

Abraham Heilbronner, one of the pioneer citizens of Fort Wayne, died last night of pneumonia at the age of seventy-five years. The deceased had been ill but a few days, but his age rendered his case hopeless. His death removes an old and respected citizen. Long ago Mr. Heilbronner was active in Fort Wayne business circles, but for years he has lived a life of retirement. He leaves a wife and family of grown children. They are Mrs Isadore Lehman, Mrs. Ben Rothschild, Mrs A. Copinus and Messrs. Lehn and Samuel Heilbronner, all of this city

The funeral services will be held Friday at 9:30 a. m. from the residence, 52 West Main street. Friends are requested not to send flowers.

MAGOVERN.

Last night, at his home, 256 South Harrison street, occurred the death of Leon, the five year old son of William E. Magovern, a well known Grand Rapids and Indiana engineer. The cause of death was diphtheria, which made its appearance in the family some weeks ago attacking the younger child. Leon was a bright little fellow and of a particularly kind and loving disposition. The bereaved parents have the sympathy of a large circle of friends. Funeral was held privately this afternoon.

HALL.

Yesterday afternoon, at the county poor farm, occurred the death from apoplexy of John Hall, a well known character in Fort Wayne. Hall was once a prosperous and respected railway engineer. He was born in Pennsylvania about fifty years ago and held a number of responsible positions. Gambling, however, proved his ruin and he gave up railroading to locate in this city and give his attention to games of chance. He was never a very heavy player as he seldom had a "stake." He was a "fixture" about Fritz's gambling house for many years and sometimes turned the roulette wheel, but was not much of a success at this. When he got hard up he went to the poor farm. He is not known to have any relatives as he never talked of his past life. He was known to all the old "sports" as an industrious old man who was his own worst enemy. His remains will likely go to the medical college.

OSTER IN JAIL.

Detective Stoll Lands Him in Dallas Plymouth.

Henry Stoll, the special officer of the Pennsylvania railroad, has returned from Michigan City where he arrested Walter Oster for stealing overcoats from the trains of the Pennsylvania company at Plymouth. He took the prisoner to Plymouth and landed him in jail. He was bound over to court in the sum of $500. Officer Stoll has a good case against the man and he will undoubtedly present to the penitentiary.

Mr. Stoll has the overcoat in his possession.

THE MARKETS.

Chicago Market.

CHICAGO, Feb. 10.—Wheat, Feb. ..., May, ...; July, ...

Corn, Feb., ..., May, ..., July, ...

Oats, Feb., ..., May, ..., June, ...

Pork, Feb., $9.95, May, $10.20, July, $10.40, Feb., $9.65

Lard, Feb., $6.05, May, $6.15

Ribs, Feb., $5.50.

Fort Wayne Markets.

FT. WAYNE, Feb. 10.—Four—Spring wheat, $4.00, No 1 red, $4.25, second clear family, $4.00. Grain, cash per sack

Wheat—$4c.
Oats—50.
Corn—55c.
Rye—65c.
Old Meal—Per cwt $1.00.
Corn Meal—Per cwt, $1.00 $1.50.
Lower Meal—$1.00.

The Union Trust and Security Company,

Of Chicago, desires a first class general agent for Fort Wayne. This company enters a special reserve contract, absolutely secured and non forfeitable, with members of fraternal benefit societies carrying life and insurance. Good territory can be secured by a competent agent. Mr. E. H. Gore, superintendent of agents for the above named company, will be at the Aveline hotel for the next few days

The Globe mills, now owned by Henry C. Hoyhoff, will be in full operation again in about two weeks. To day a car of machinery was received from New York to be added to their spacious and entire roasting establishment which, when fully completed, will be the best equipped in the state. The floor in it has been undergoing repairs for the last four weeks, and will open supplied with all modern improvements and a capacity of 150 barrels per day.

Now Is the Time.

I have engaged for the season an experienced bicycle repairer, have a well equipped repair room. If your wheel needs looking after, now is the time to have it done. Old bicycles re enameled, remodeled, new wooden or steel rims put on, old tires repaired or new tires of any make put in. Solid and cushion tired wheels changed into pneumatics at reasonable prices.

A. C. KATT,
Corner Berry and Harrison.

DON'T!

Hints for Coasters.

1. DON'T KICK, STEER. Get a real, self steering sled, the Famous Flexible Flyer, and save your shoes
2. DON'T PUSH YOUR SLED. You can't help it with a clumsy, old style sled, scraping and digging in the snow.
3. Don's out DOATS. You certainly will if others have Flexible Flyers and you haven't.
4. Don't our way REST. With a Flexible Flyer you keep your shoes out of the snow and the snow out of your shoes.

6-tf S. ARCHIE.

BOILER CLEANSING COMPOUND.

The attention of owners of steam boilers is called to the old and reliable never-failing Boiler Cleansing Compound, Lord's Patent Improved, for the removing of old scales and preventing of new in steam boilers.

This Compound does not vaporize, and is in consequence being successfully used by Refineries, Breweries, Cracker Bakeries, Candy manufactories, Hotels, Laundries, and many other establishments where pure fire steam is required.

This Compound is substantially endorsed by U. S. Chemists, who have made chemical examinations, proclaiming it absolutely free from acids, agents so often resorted to in compounding so called boiler compounds, often used with fatal results to steam boilers and their connections

The success of this Compound is the outcome of a lifetime study by a competent firm, and the great secret of their success is, that each and every package is prepared especially to suit the occasion.

This celebrated Compound is manufactured by Thos. G. Worley & Co., (successors to S. W. Lord & Co.,) of Philadelphia, Pa.

V. A. Sallot, agent for Fort Wayne and vicinity. 30tf

Girls Don't Know What Fun Is if they have never coasted on the famous Flexible Flyer. You steer just where you want to on the cross bar instead of dragging the ground. And they go ten times as much about one other sled inside. No just about it coasting anything like a Flexible Flyer. At Arcade. 6-tf

Dr. Albert E. Pelton, jr., has returned his office to the rooms formerly occupied by Vesey A. Heaton, 19 20 and 21 Bixley long building. 1-tf

Everybody that owes us cash! I will continue my cash sale of Low Wooden through February. Suits made to order from $10 up. Pants, from $2.00 up. We can save you money. Try us. G. Schmidt, 50 E. Main St. 29 ow 6tf

Call on Melanie Wing, the only reliable Chinese and Indian Teller in the world. All correspondence will receive prompt attention. Office and residence 28 Chicago street, Fort Wayne, Ind. Price, 50 cents 12 31 tf

FLOUR.

Do not buy outside brands of flour when you can get the best at home. Trenkle's Silver Dollar Patented challenges the quality of any outside flour and the Hungarian process always places. Ask your grocer for these brands and patronize home industry. Satisfaction guaranteed 1 18 2m

Dr. Jos. J. Ogden down town office over the Fruit House. Office hours at residence morning and evening. Telephone, 182 1 19 1m

---

A MAMMOTH EMBROIDERY SALE

--AT--

Mergentheim's Bazaar

TO-DAY!

The Greatest Embroidery Barguins Ever Given in Fort Wayne.

3c	LOT NO 1, 1500 yards. Worth from 3c to 6c per yard.
5c	LOT NO 2, 1500 yards Worth from 6c to 9c per yard.
6c	LOT NO 3, 1000 yards. Worth from 7c to 12c per yard.
8c	LOT NO 4, 1000 yards. Worth from 8c to 15c per yard.
10c	LOT NO 5, 1000 yards. Worth from 12c to 18c per yd.
12 1-2c	LOT NO 6, 1000 yds Worth from 15c to 25c per yard.

This is a Great Embroidery Season. Replenish your Embroidery wants at the Great Embroidery Bargain Sale at

Mergentheim's Bazaar

Cor. Calhoun & Main Sts.

Freese & Ranke,

CHEMISTS

—AND—

DRUGGISTS.

Domestic and Homeopathic Chemicals. Standard and Rare Pharmaceutical Preparations. Waters, Tinctures and Extracts, Patent Medicines and Toilet articles. Prescriptions a specialty.

No. 88 Calhoun St.

Telephone Call Night and Day No. 477.

GOING TO SEE!

These are the three wise men from the east—they are wise because they have been to see our Renovation Sale and bought their Hats and Caps at half-price, and because they are going to wait and see our new stock of Clothing before they buy their next suit of clothes.

They know that we have the best line of Trunks, Travelling Bags, and in fact everything in our line handled in Fort Wayne.

GOLDEN & PATTERSON,

56 Calhoun St., Opp. Court House.

Steel Range Majestic!

We intended to open our cooking exhibit of this great range yesterday, but were unable to do so because our car of ranges did not arrive in time.

The factory in St. Louis, which is the largest steel range plant in the world, is overcrowded with orders and running night and day. To day, however, we will welcome visitors to our stores and serve them with Biscuits and coffee.

The factory salesmen are here and we will make this cooking exhibit the greatest thing of the kind ever seen in Fort Wayne.

Seavey Hardware Company.

19 and 21 West Main Street, Ft. Wayne, Ind.

W. L. DOUGLAS $3 SHOE IS THE BEST FIT FOR A KING.

CORDOVAN, FRENCH & ENAMELED CALF. $4.$3.50 FINE CALF & KANGAROO. $3.50 POLICE, 3 SOLES. $2.50 $2. WORKINGMENS EXTRA FINE. $2.$1.75 BOYS SCHOOL SHOES. LADIES $2.50 $2 $1.75 BEST DONGOLA. STAND FOR CATALOGUE. W. L. DOUGLAS BROCKTON MASS.

Over one Million People wear the W. L. Douglas $3 & $4 Shoes All our shoes are equally satisfactory They give the best value for the money. They equal custom shoes in style and fit. Their wearing qualities are unsurpassed. The prices are uniform—stamped on sole. From $1 to $3 saved over other makes. If your dealer cannot supply you we will. Sold by JACOBS' SHOE STORE.

NEW YORK HAIR BAZAAR.

HAIR GOODS

Toilet Articles and Manicure Goods. Facial Treatment, Hair Dress and Shampooing.

Miss E. C. RODENBECK,

20 E. Washington Street.

ABC Arnold's Bruno-Celery.

Brings 20 years experience of Germany's Rich Blue Ribbon Physicians, who Prescribe it as the Best Nerve Tonic. Cures Nervous Headache, Dizziness, Sleeplessness, Nervous Exhaustion, Kidney Disorders, Acid Dyspepsia, Constipation, Liver Ills, Acid Dyspepsia, Chronic Diarrhoea, Malaria, Malaria Poisoning.

THE ARNOLD CHEMICAL CO. 151 S. Western Avenue, CHICAGO.

Sold by all Druggists.

Farnen Dancing Academy.

All Children Under the Age of 13, Meet at 3 o'clock Saturday.

All Children Excluding the Age of 13, Meet at 7:30 o'clock Saturday.

Regular Lessons to Adult Classes, Monday and Thursday.

Private Lessons to Adults Given at any Time by Appointment at the Hall.

Third Floor, Foster Block.

REMOVED.

The Dreibelbiss Abstract office has been removed from rooms 3 and 4 Pixley and Long building to the Dreibelbiss building in Tri State Block, 25 Court street second floor.

DANCING SCHOOL.

Beginners' Class, Monday evenings. Thursdays—Advanced social from 9 to 11. Special attention given the waltz. Private lessons when desired.

MRS. HULDA HANKELL.

Helm No 22 East Wayne Street

"THAT BLESSED BABY!"

Nothing too nice for it. The comfort of both parent and child is greatly enhanced by a nicely upholstered Baby Carriage. Our elegant new stock for the spring of 1893 is now ready for sale. We have an enormous assortment—we have the agency for the best makes. The buggies have the best springs; and best patents in parasols and other attachments. Our prices are but little above cost. We guarantee every carriage sold. No other house does this. When you are ready to buy one for that "new baby," come and see us.

FOSTER

FURNITURE AND CARPET CO.

LELAND HOTEL,

CHICAGO.

Michigan Ave. Boulevard and Jackson Streets.

Fronting Lake Michigan,

Within two Blocks of the Center of the City.

Entire new management and popular prices. Over $100,000 has been expended in remodeling and refurnishing the House, making it one of the most complete and comfortable hotels in Chicago. Steam heat and electric light in every room. Fifty five bath rooms. Elevator and every modern convenience

Rooms with meals, from $2.00 per day upwards. Rooms without meals, from $1.00 per day upwards. All meals 75 cents each. A very desirable hotel for ladies visiting the city unattended, and special care will be given them

DABO & MILLIGAN.

CHAS. W. DABO, Fourteen years proprietor of the Commercial Hotel, Chicago.

CHAS. T. MILLIGAN, Five years proprietor of Hyde Park Hotel, Chicago.

H. R. KRETSINGER & W. E. ANGEVINE,

Real Estate and Loan Agents.

If you want to buy a home either in the city or country, if you want to buy or sell city property, if you want to borrow money on farm or city property, if you want to insure against loss by fire, call on Kretsinger & Angevine, room 10 Cordemark Block, Fort Wayne Ind.

WASHBURN CROSBY'S "GOLD - MEDAL" - FLOUR

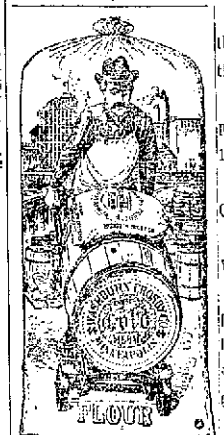

Took the Gold Medal at the greatest Expositions of the World.

At the Centennial Exposition in Philadelphia, 1876.

At Miller's Exposition, Cincinnati, 1880.

Last and greatest at the World's Fair, Chicago, 1893.

And we know by the expression of thousands who have visited the People's Store that they would gladly give us still another

GOLD MEDAL.

LATHROP & CO.

CHINA, CUT GLASS, QUEENSWARE, LAMPS, ETC.

Largest Salesroom in the State.

17 Court and 60 Clinton Streets, FOSTER BLOCK.